Queets/Quinault Water Resource Inventory Area (WRIA) #21 WDFW - Salmonid Stock Inventory

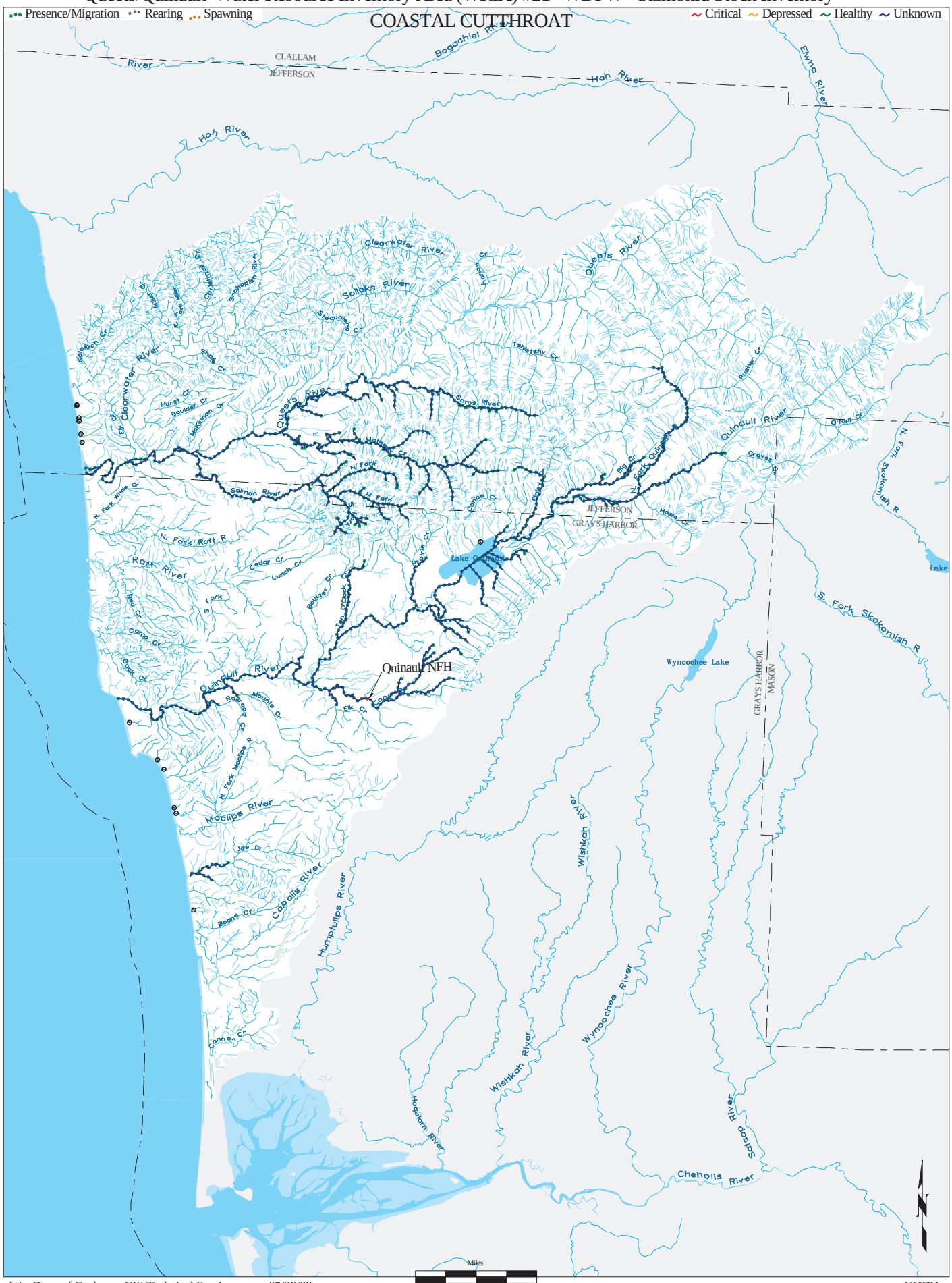


Wa. Dept. of Ecology, GIS Technical Services 05/30/08

CCT21