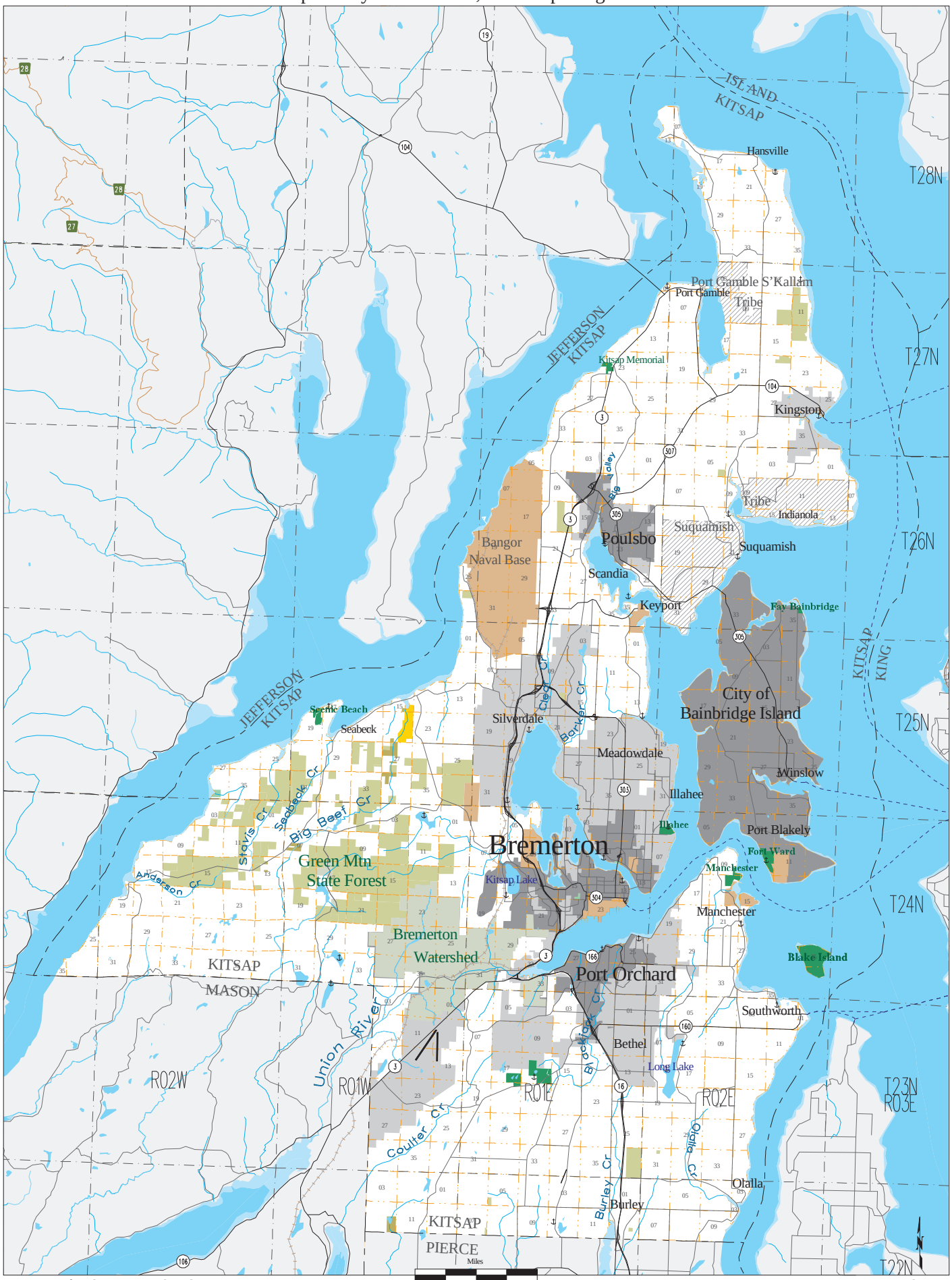Kitsap County - Public Land, Township/Range Section