# Skamania County - Public Land, Township/Range Section

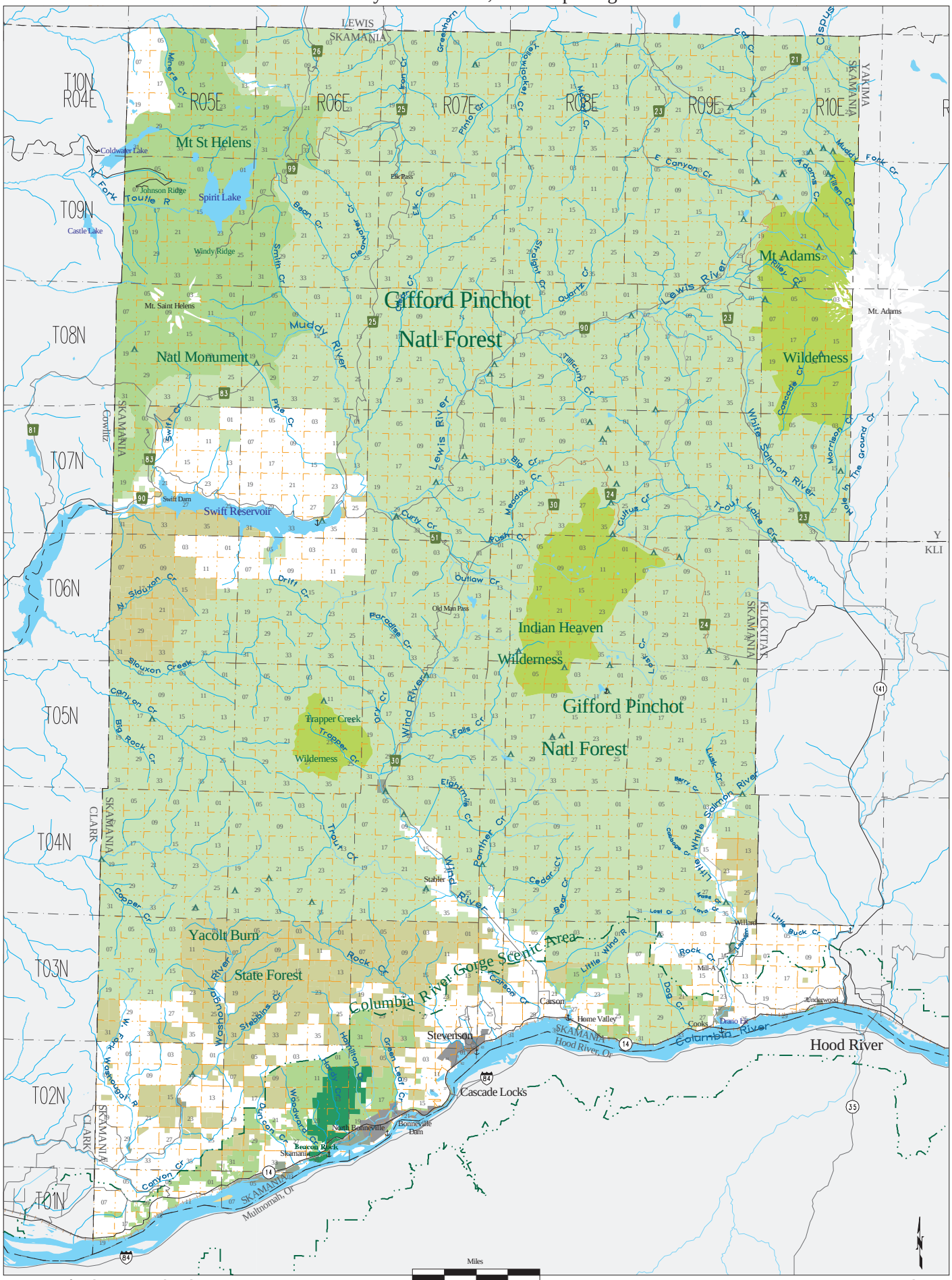


Wa. Dept. of Ecology, GIS Technical Services 11/26/08 mplco30