Yakima County - Public Land, Township/Range Section

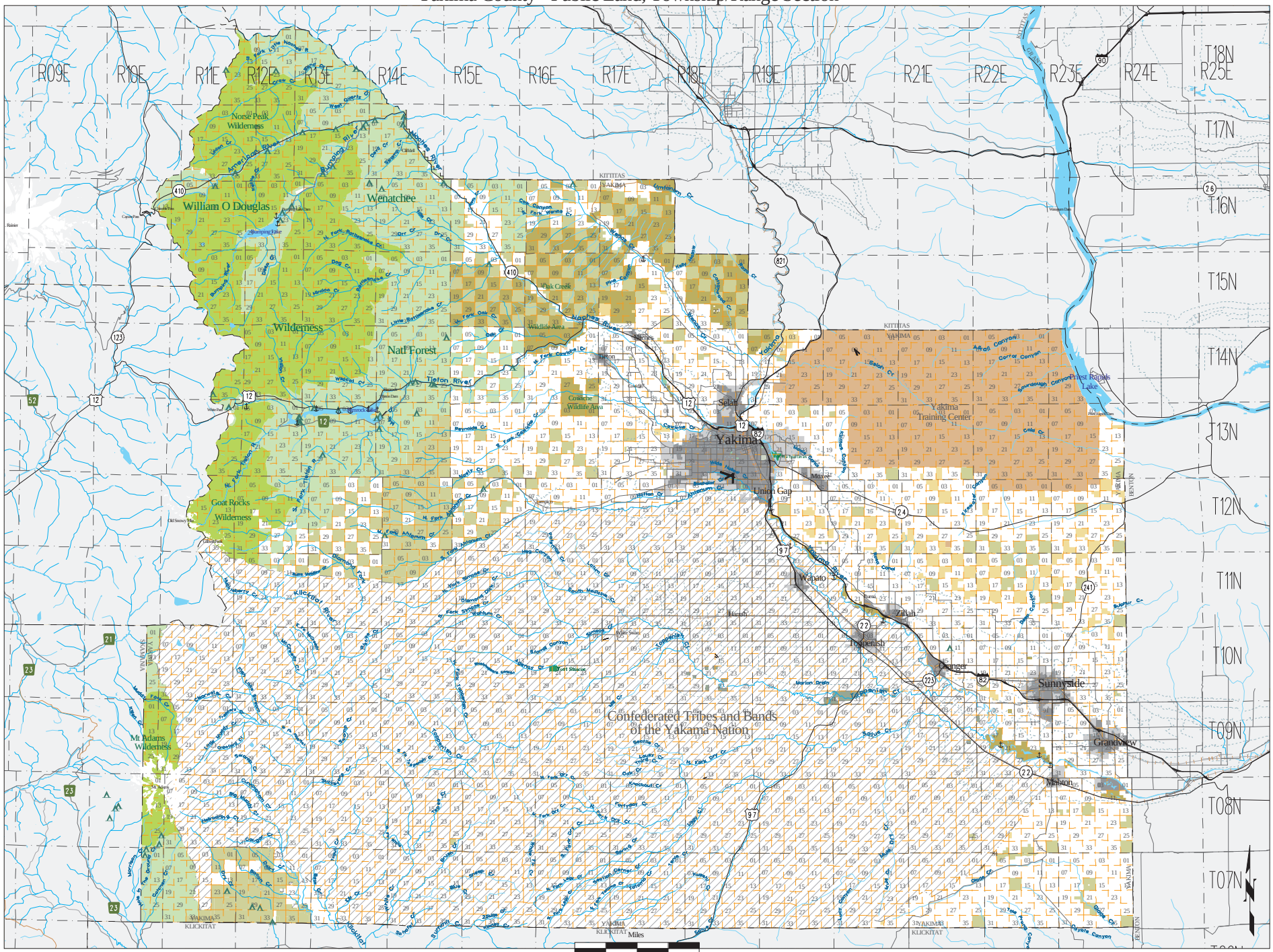

Wa. Dept. of Ecology, GIS Technical Services 11/26/08

mplco39