Pend Oreille Water Resource Inventory Area (WRIA) #62

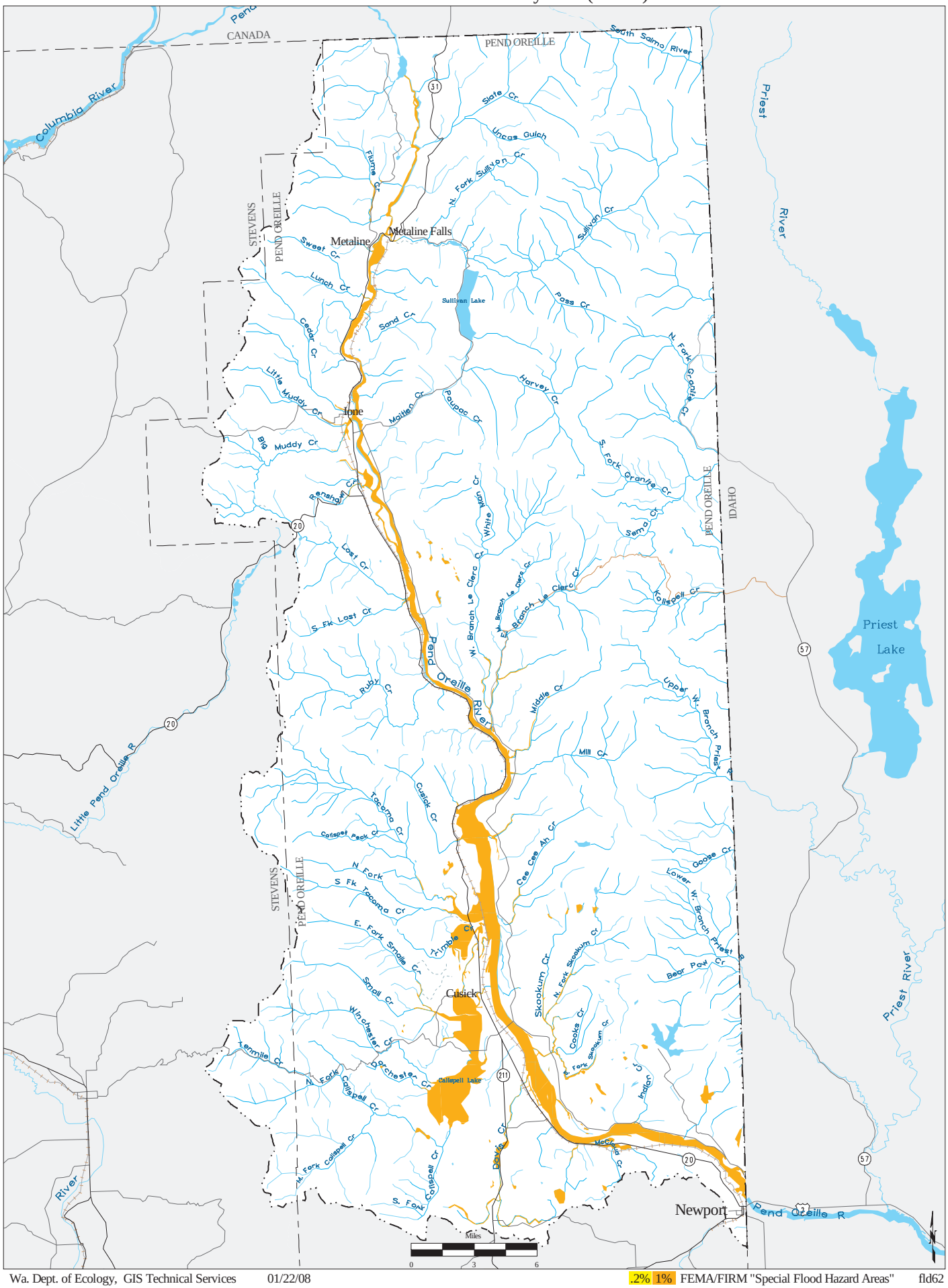

Wa. Dept. of Ecology, GIS Technical Services 01/22/08 .2% 1% FEMA/FIRM "Special Flood Hazard Areas" fld62