# Duwamish/Green Water Resource Inventory Area (WRIA) #9

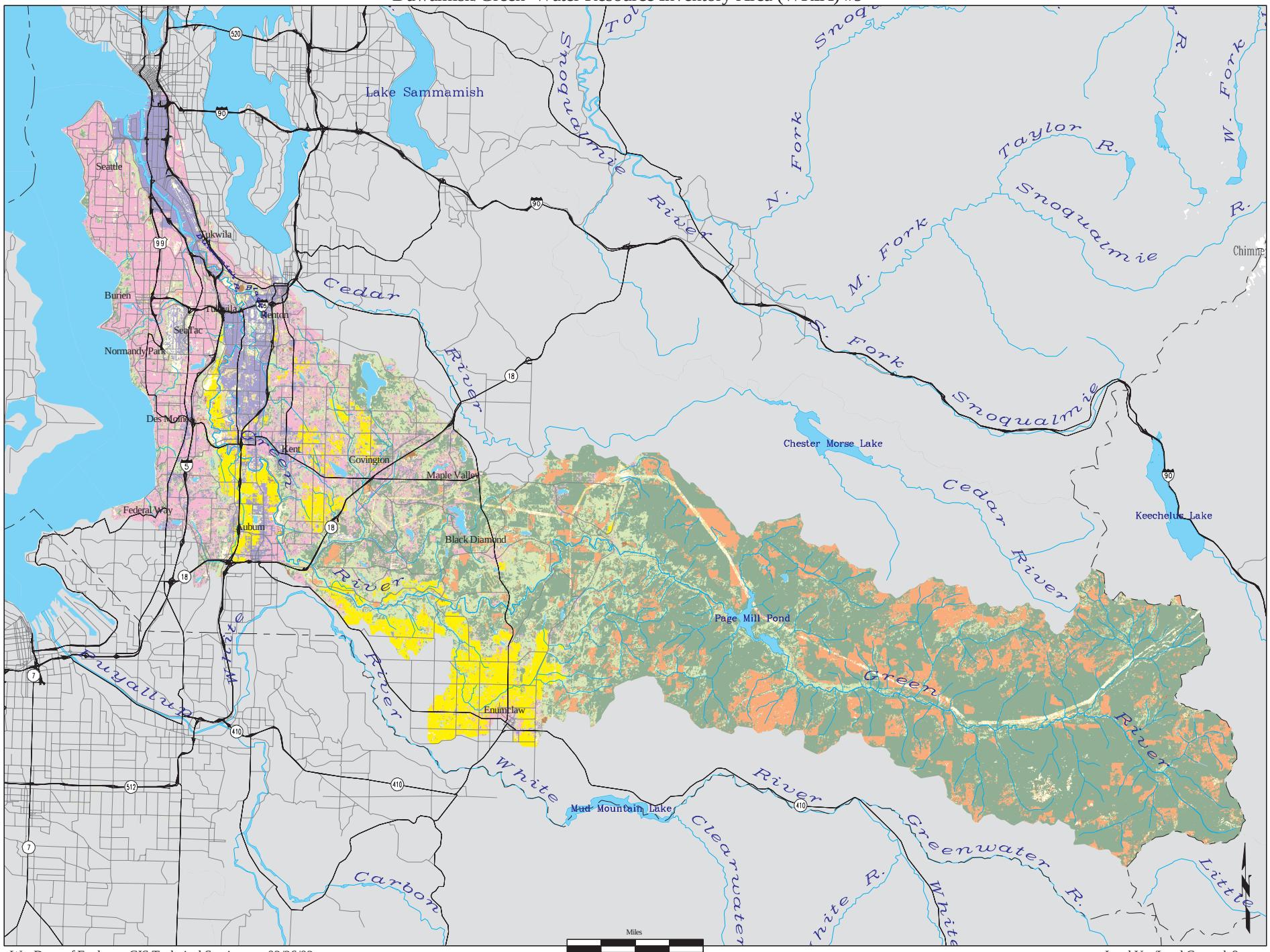


Wa. Dept. of Ecology, GIS Technical Services 02/26/02

Land Use/Land Cover lc9a