Cowlitz Water Resource Inventory Area (WRIA) #26

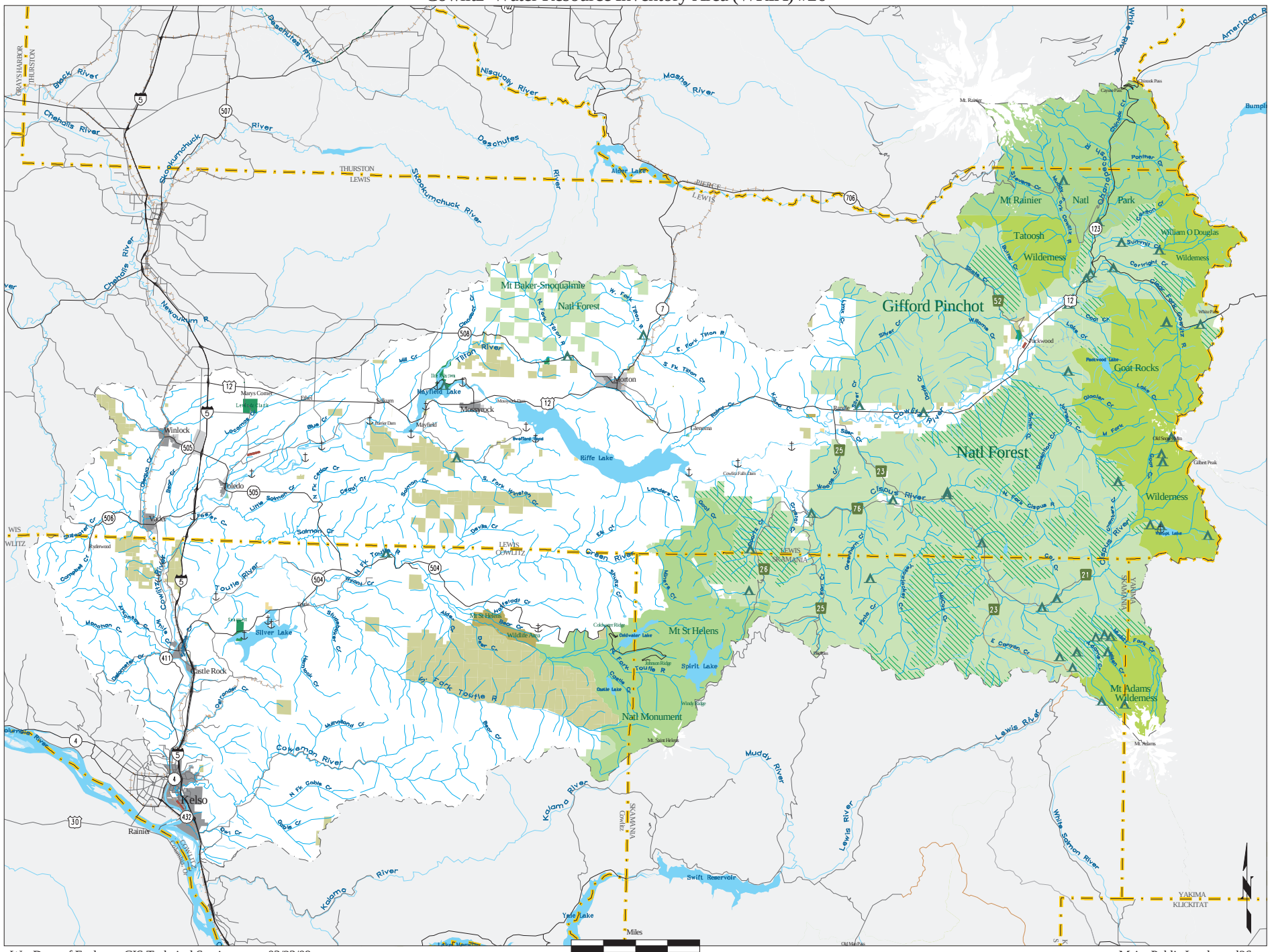

Wa. Dept. of Ecology, GIS Technical Services 03/23/09

Major Public Lands mpl26