Lower Skagit/Samish Water Resource Inventory Area (WRIA) #3 WDFW - Salmonid Stock Inventory

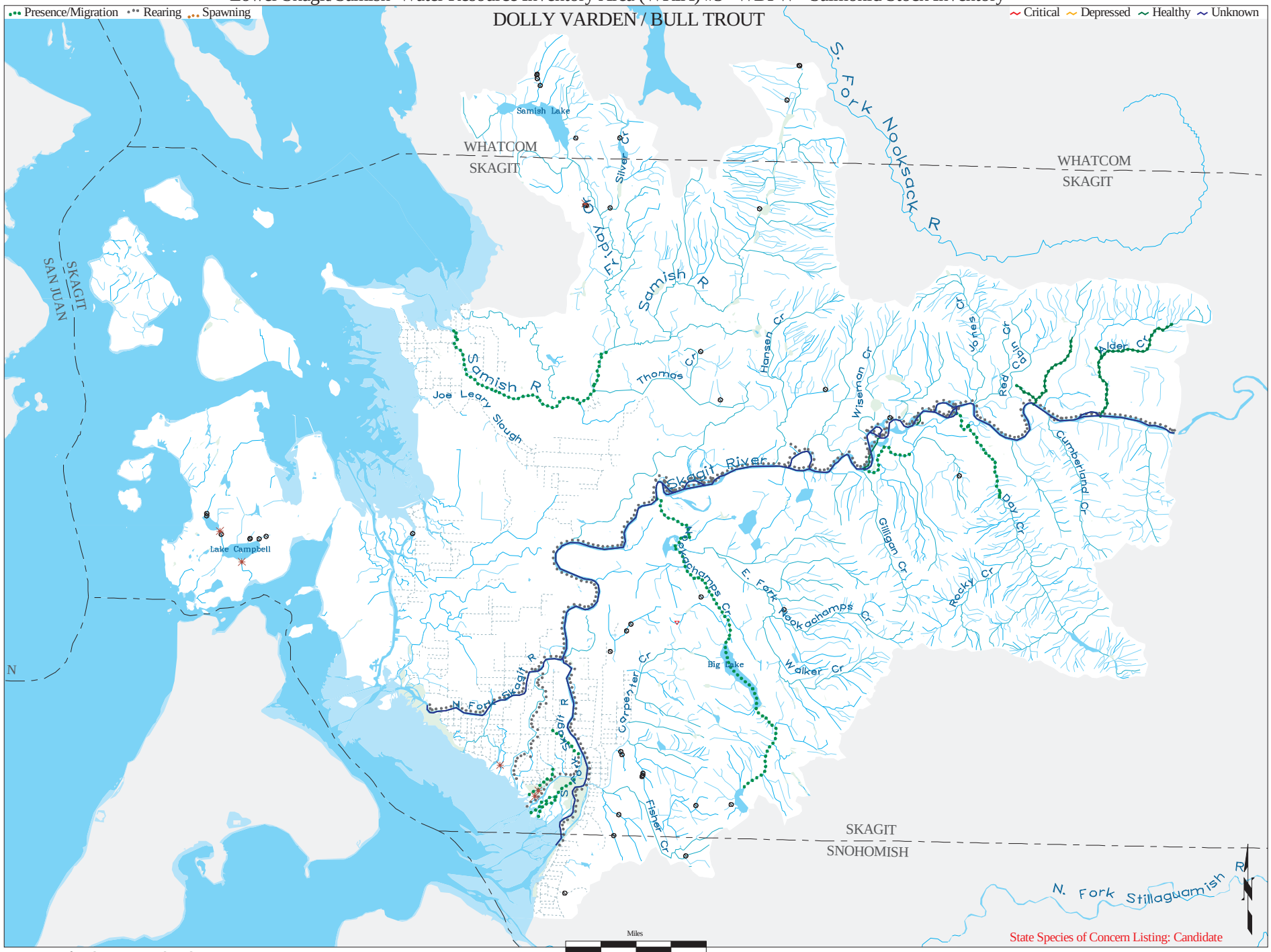

Wa. Dept. of Ecology, GIS Technical Services 05/30/08

DBT3