Upper Skagit Water Resource Inventory Area (WRIA) #4 WDFW - Salmonid Stock Inventory

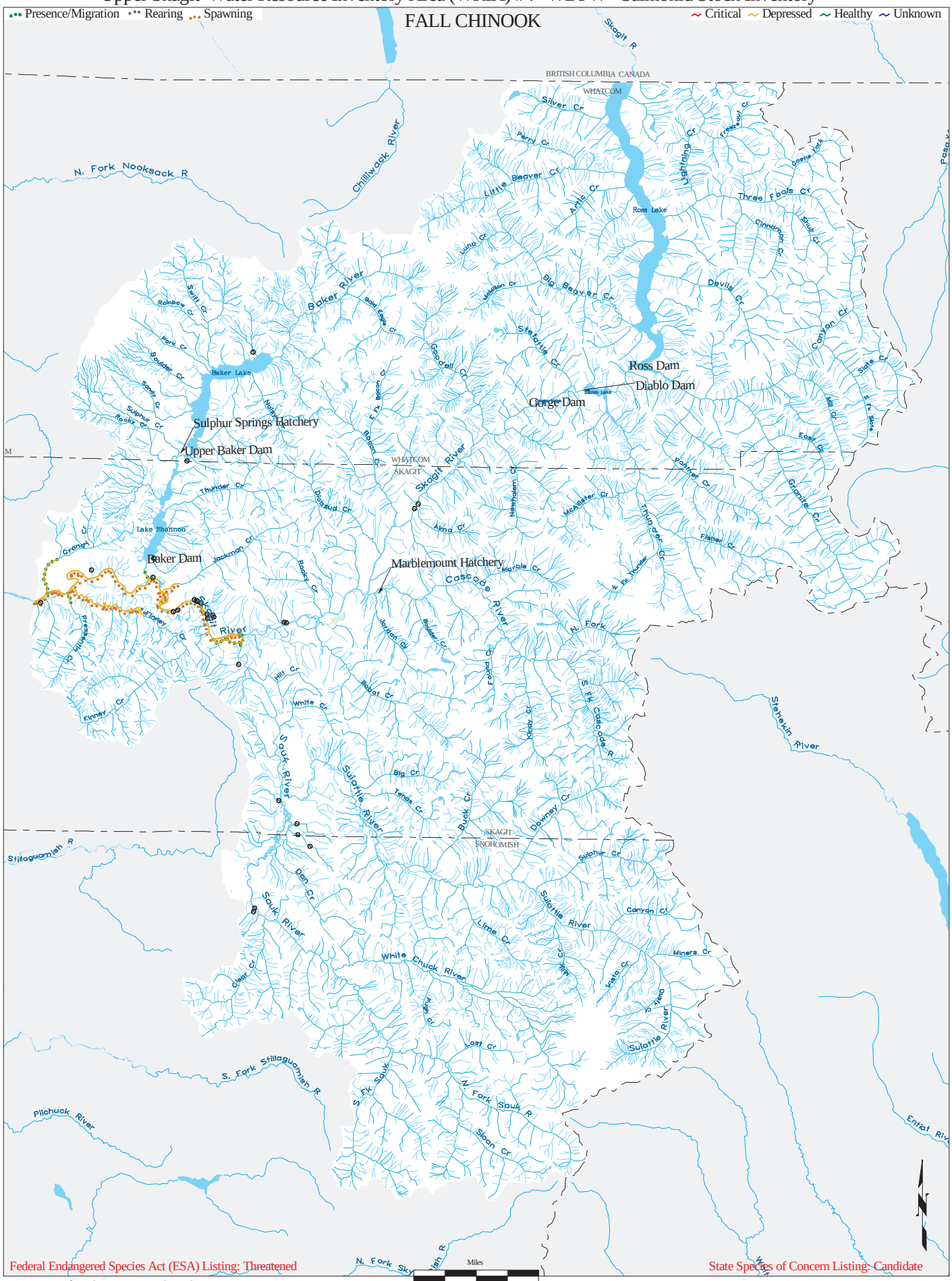

Wa. Dept. of Ecology, GIS Technical Services 05/30/08

CHFA4