

Wind/White Salmon Water Resource Inventory Area (WRIA) #29 WDFW - Salmonid Stock Inventory

SUMMER CHINOOK

●●● Presence/Migration ●●● Rearing ●●● Spawning

~ Critical ~ Depressed ~ Healthy ~ Unknown

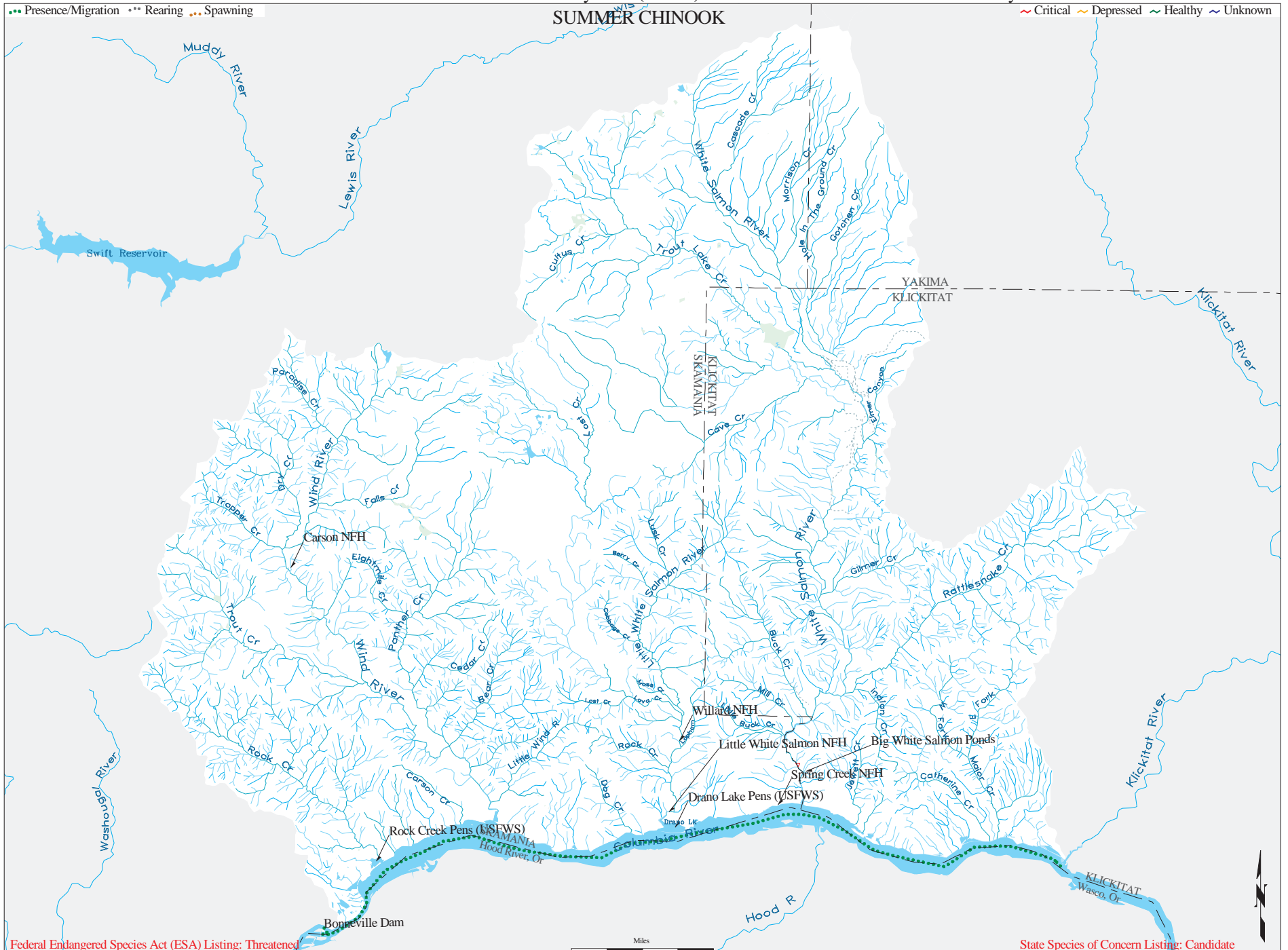

Federal Endangered Species Act (ESA) Listing: Threatened

State Species of Concern Listing: Candidate

