Wind/White Salmon Water Resource Inventory Area (WRIA) #29 WDFW - Salmonid Stock Inventory

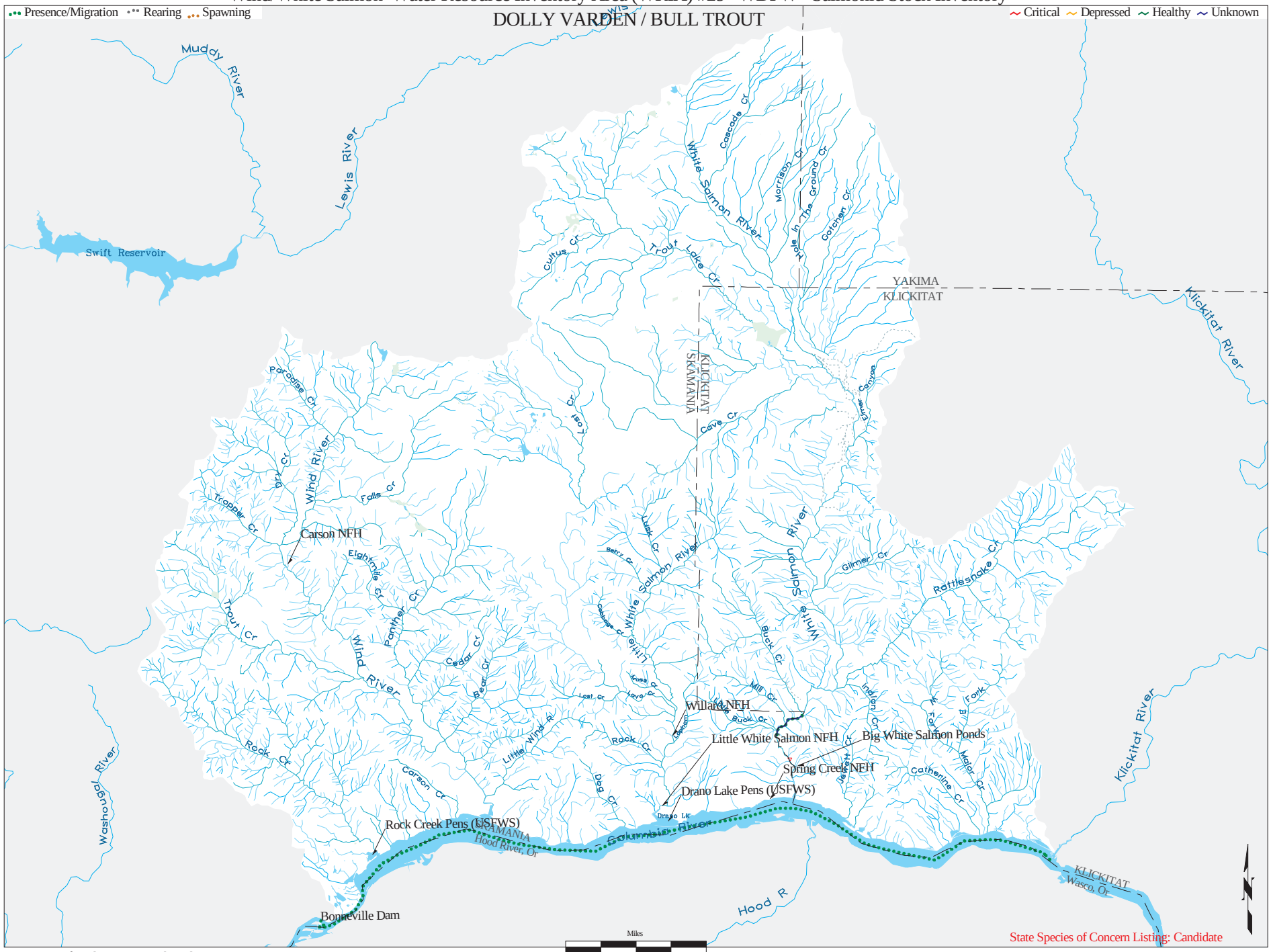

Wa. Dept. of Ecology, GIS Technical Services 05/30/08

DBT29