Entiat Water Resource Inventory Area (WRIA) #46 WDFW - Salmonid Stock Inventory

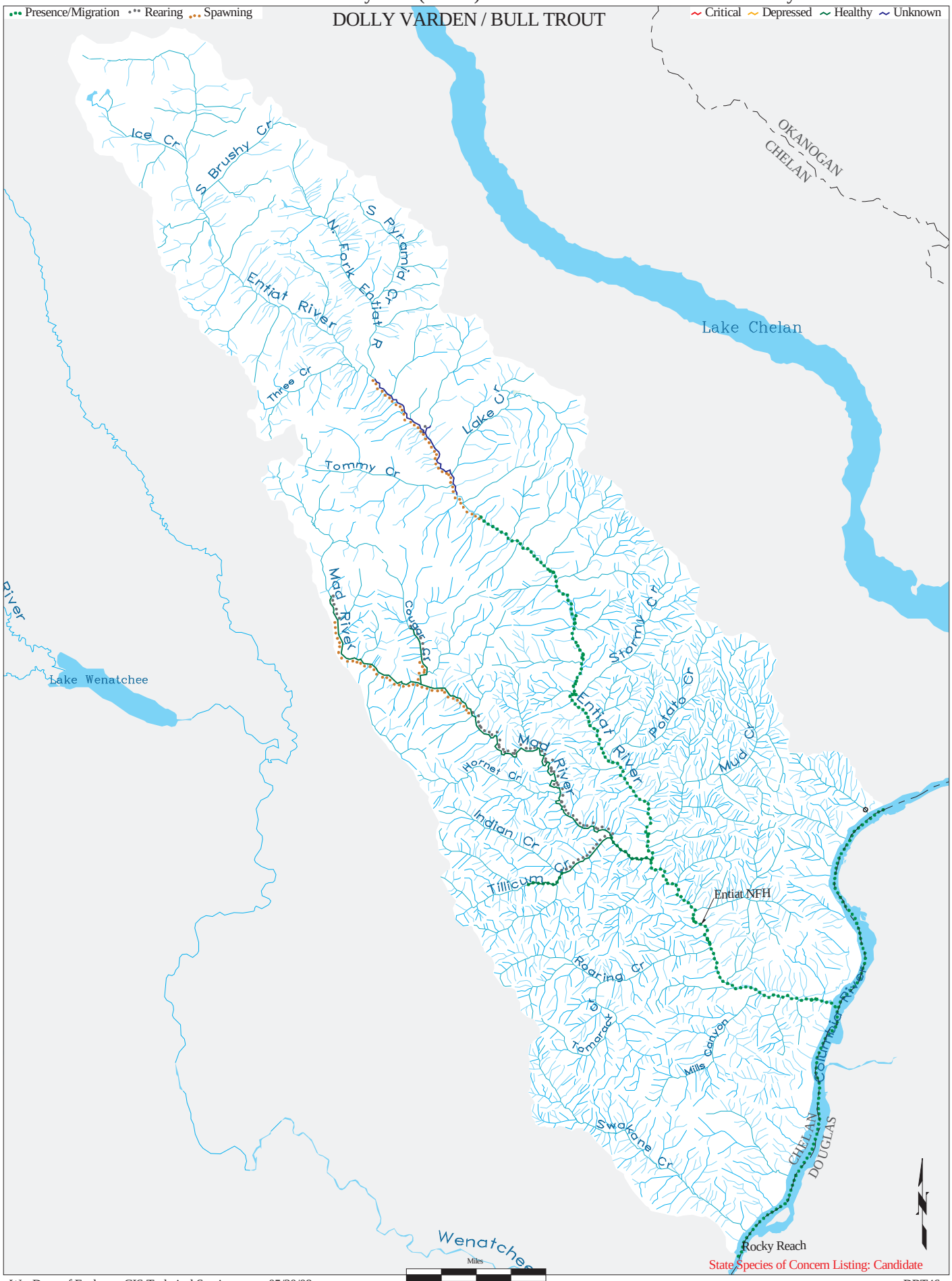

State Species of Concern Listing: Candidate

Wa. Dept. of Ecology, GIS Technical Services 05/30/08

DBT46