Okanogan Water Resource Inventory Area (WRIA) #49 WDFW - Salmonid Stock Inventory

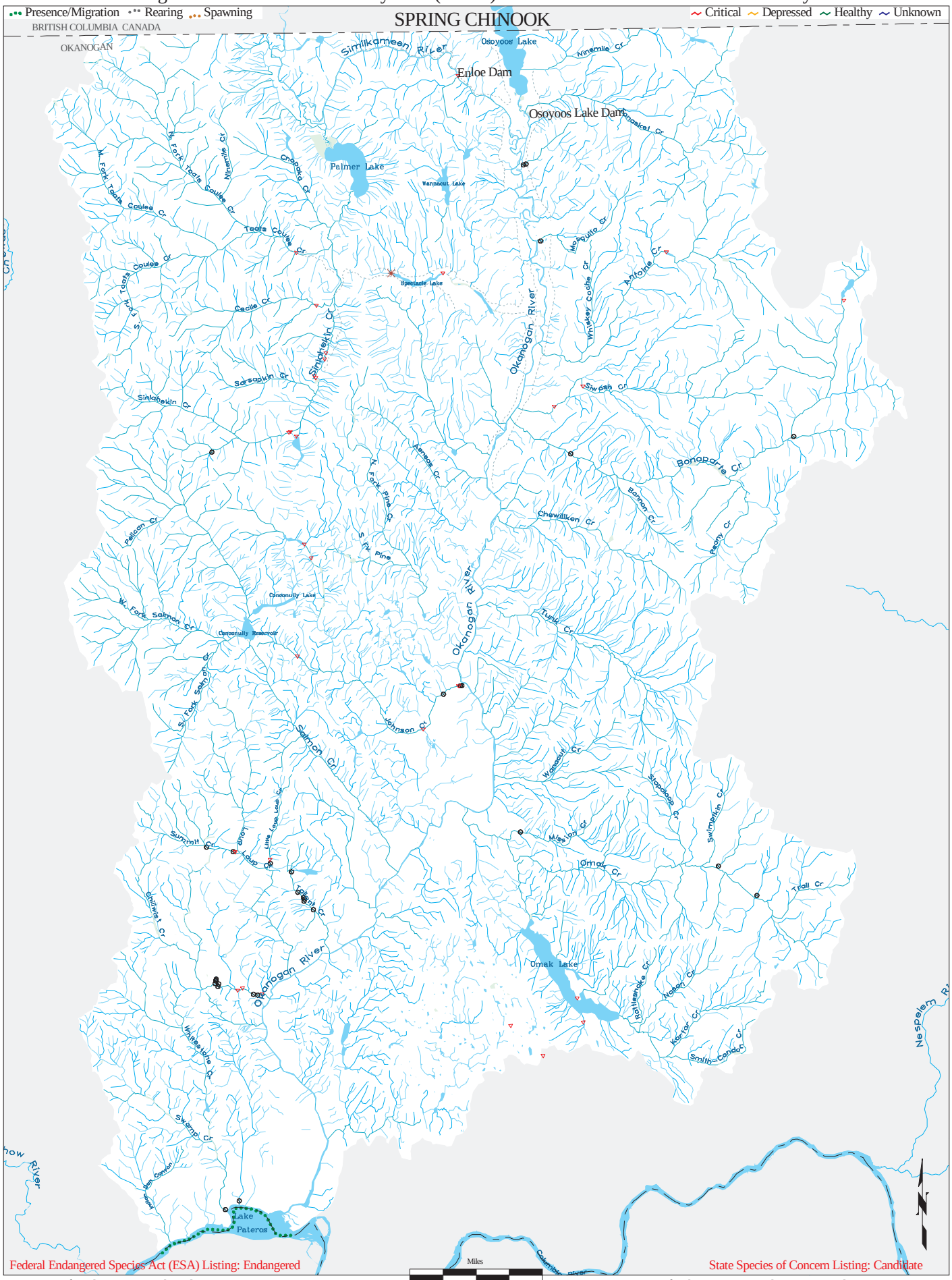

Wa. Dept. of Ecology, GIS Technical Services 05/30/08

SASI Status for this Species is Unknown/Unrated

CHSP49