Pend Oreille Water Resource Inventory Area (WRIA) #62 Township/Range/Section

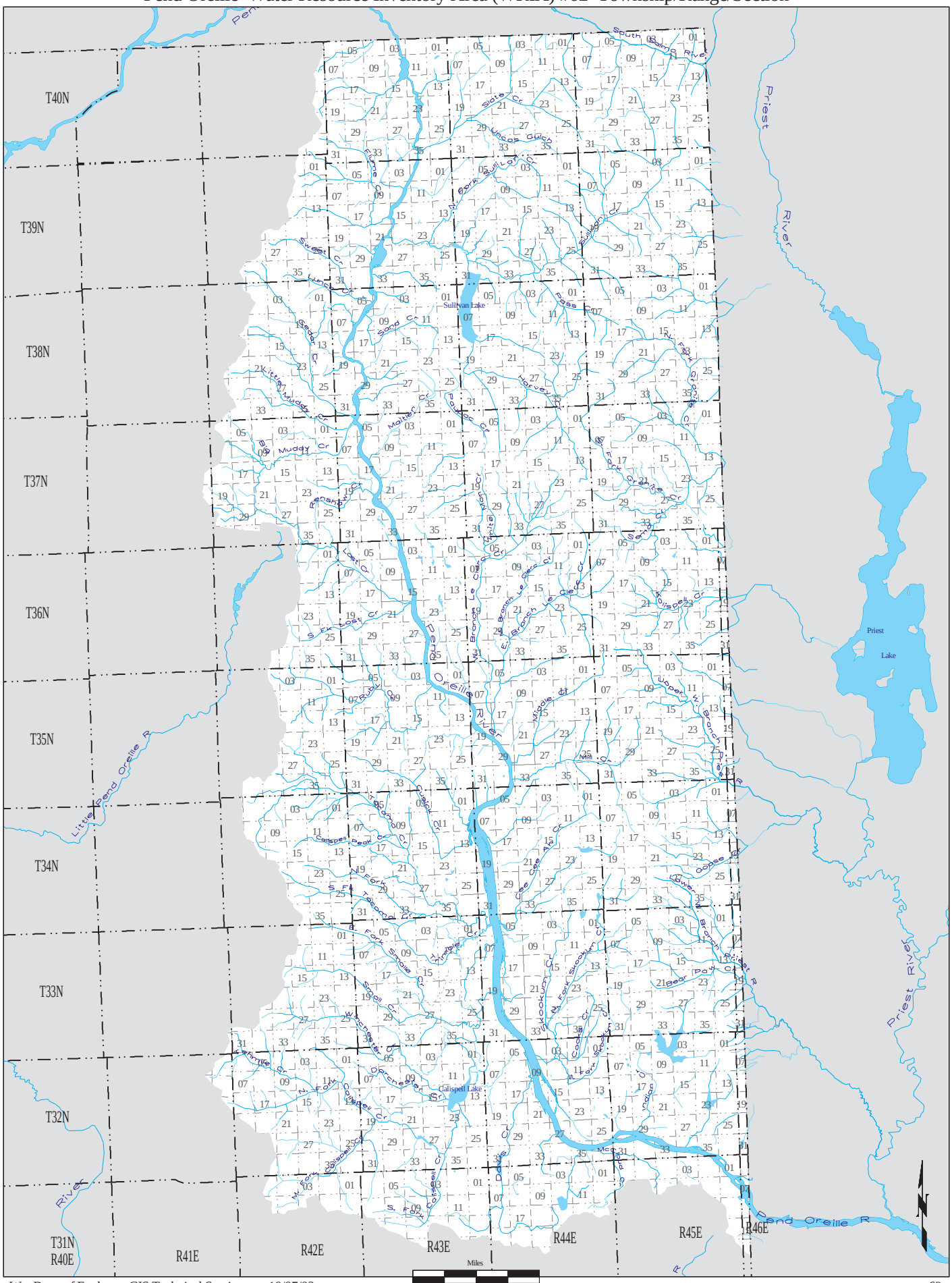

Wa. Dept. of Ecology, GIS Technical Services 10/07/03

trs62