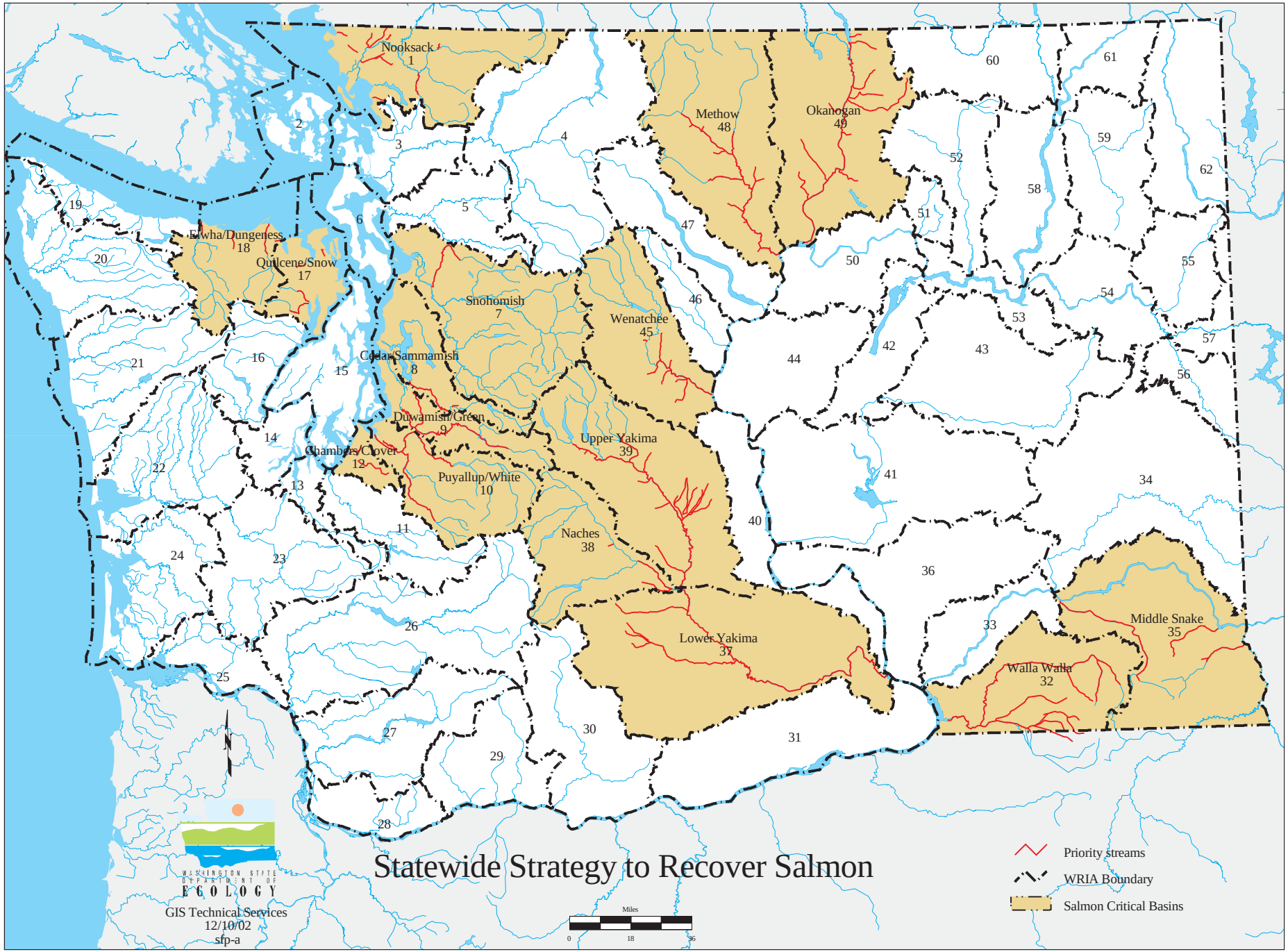

Statewide Strategy to Recover Salmon