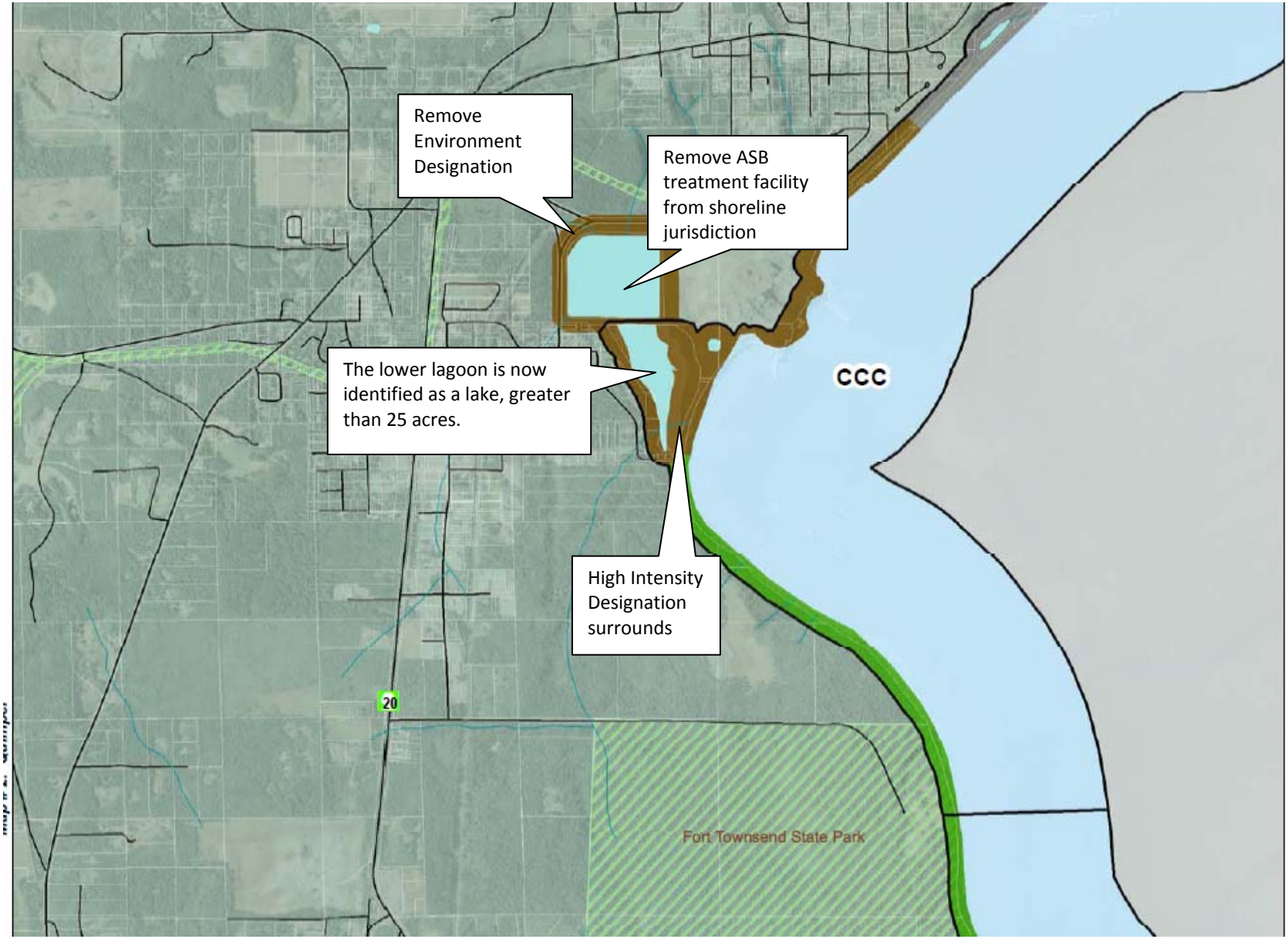
Remove Environment Designation
Remove ASB treatment facility from shoreline jurisdiction
The lower lagoon is now identified as a lake, greater than 25 acres.
High Intensity Designation surrounds
CCC
20
Fort Townsend State Park