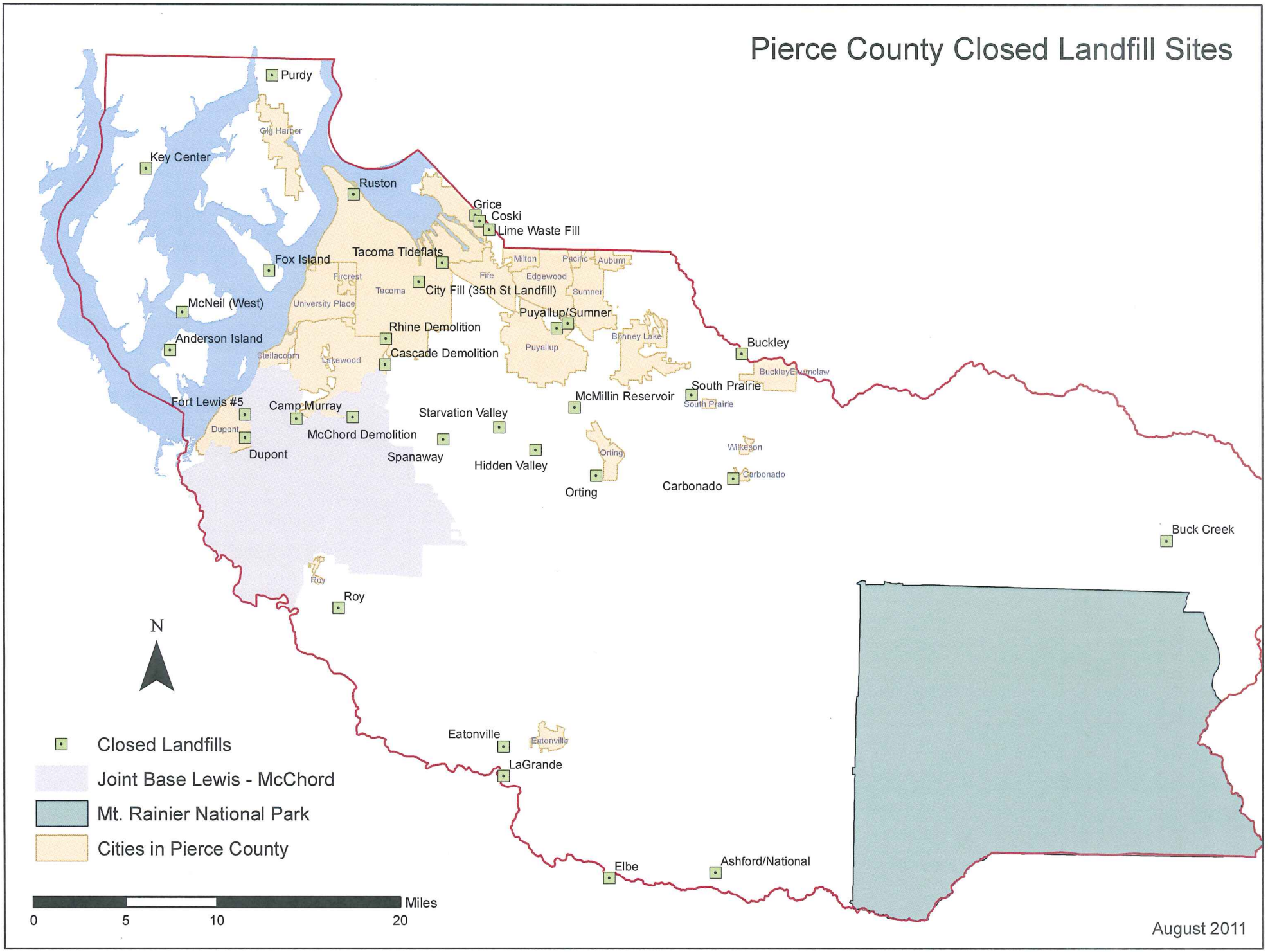Pierce County Closed Landfill Sites