Exhibit B
Area to be Remediated under this Order

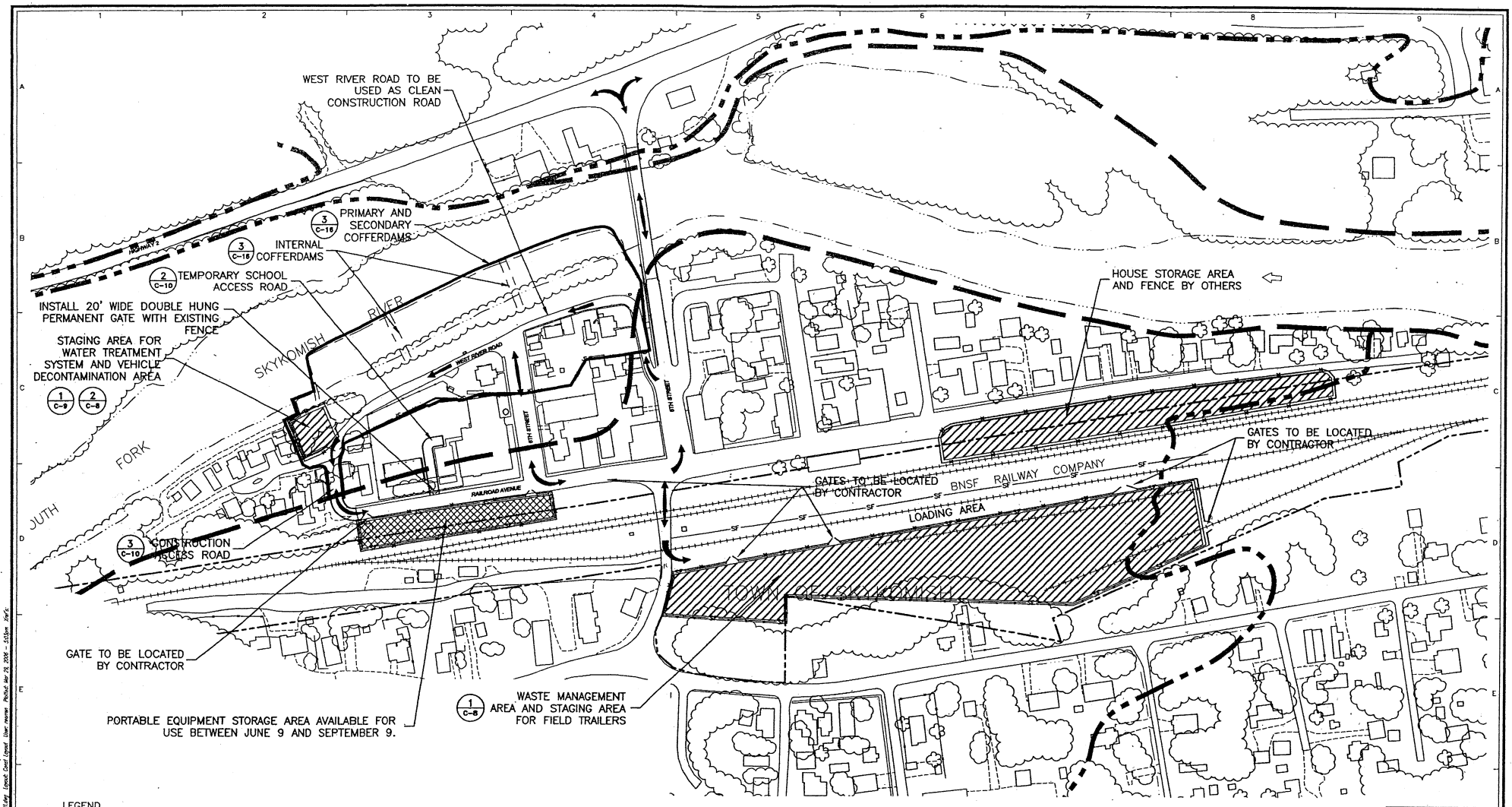

LEGEND

- PROPOSED STAGING AREAS
- PROPOSED PORTABLE EQUIPMENT STORAGE AREA
- DESIGNATED CONSTRUCTION TRAFFIC ROUTE
- BNSF PROPERTY LINE
- LIMIT OF DISTURBANCE
- HIGH VISIBILITY METAL FENCE
- SILT FENCE
- FEMA FLOODWAY BOUNDARY
- FEMA 100 YEAR FLOOD PLAIN

SCALE IN FEET

MICHAEL G. BYERS, STATE OF WASHINGTON, 30698, REGISTERED PROFESSIONAL ENGINEER, 3-22-06, EXPIRES 12/11/06

100% DESIGN - ISSUED FOR BID

RETEC

NO	DRWN	DATE	REVISION	CHKD	DATE	APPVD	DATE
0	RCW	3/24/06	100% DESIGN – ISSUED FOR BID				

THE BNSF RAILWAY COMPANY
SKYKOMISH, WASHINGTON
BN050-19390-200

CURRENT DATE 3/24/06

SKYKOMISH LEVEE REMEDIATION

CONSTRUCTION LAYOUT PLAN

DRAWING NO. C-11 REVISION 0