# Tacoma Smelter Plume - King County Maximum Arsenic Footprint

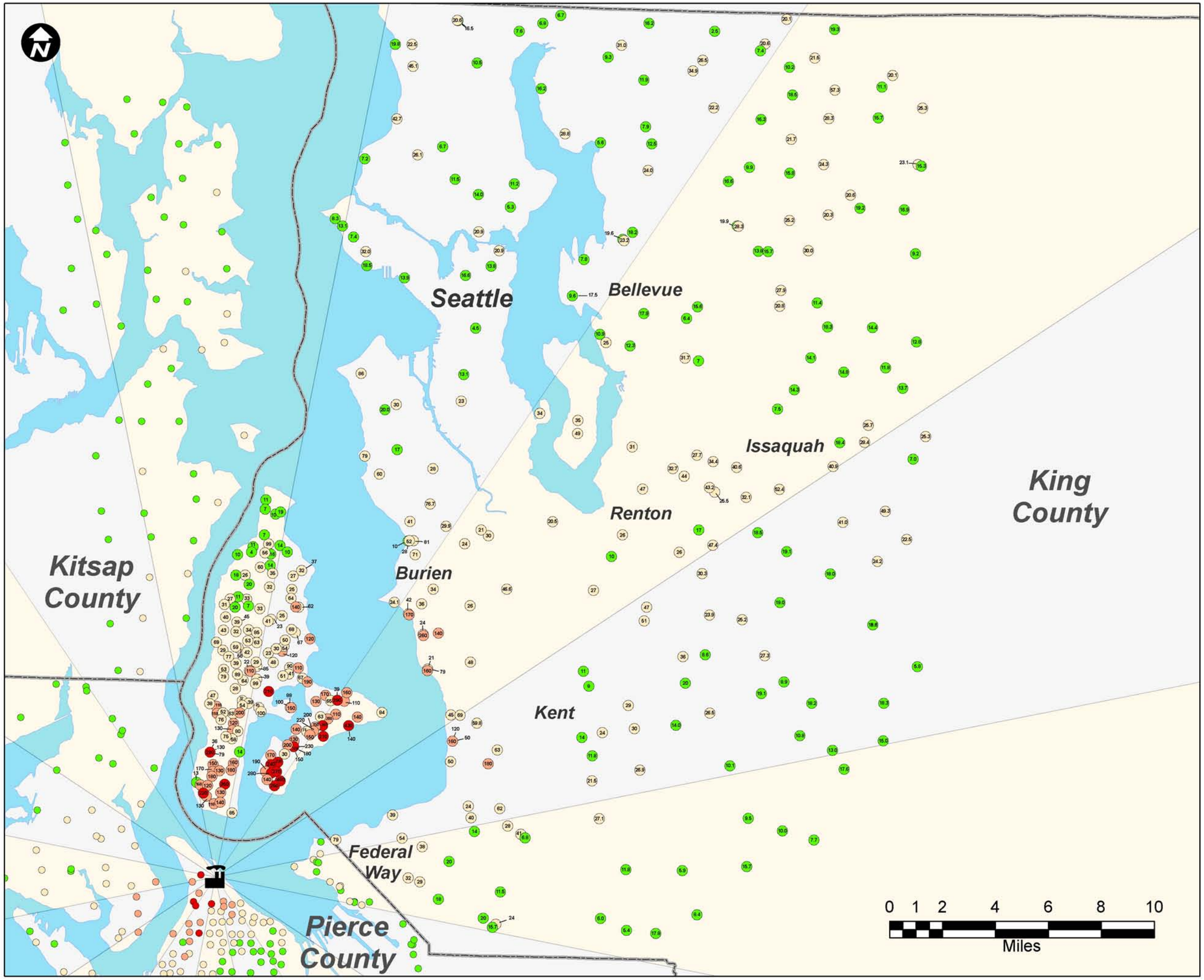


## Map Features

### Tacoma Smelter Stack

### Maximum Arsenic Concentration (King County Locations)

- ND - 20 ppm
- 20 - 100 ppm
- 100 - 200 ppm
- > 200 ppm

### Maximum Arsenic Concentration (Non-King County Locations)

- ND - 20 ppm
- 20 - 100 ppm
- 100 - 200 ppm
- > 200 ppm

ND = Not Detected
ppm = parts per million

**Note:**
King County data is incomplete - updates will be made when the data is available.

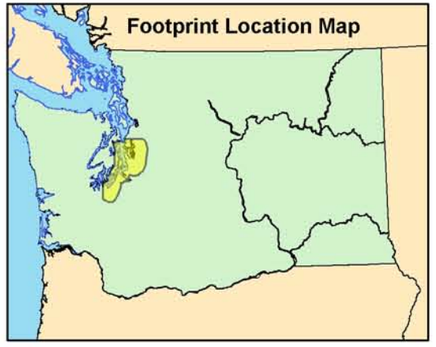


Map Updated: December, 2004

WASHINGTON STATE DEPARTMENT OF ECOLOGY