Tacoma Smelter Plume - Kitsap County Maximum Arsenic Footprint

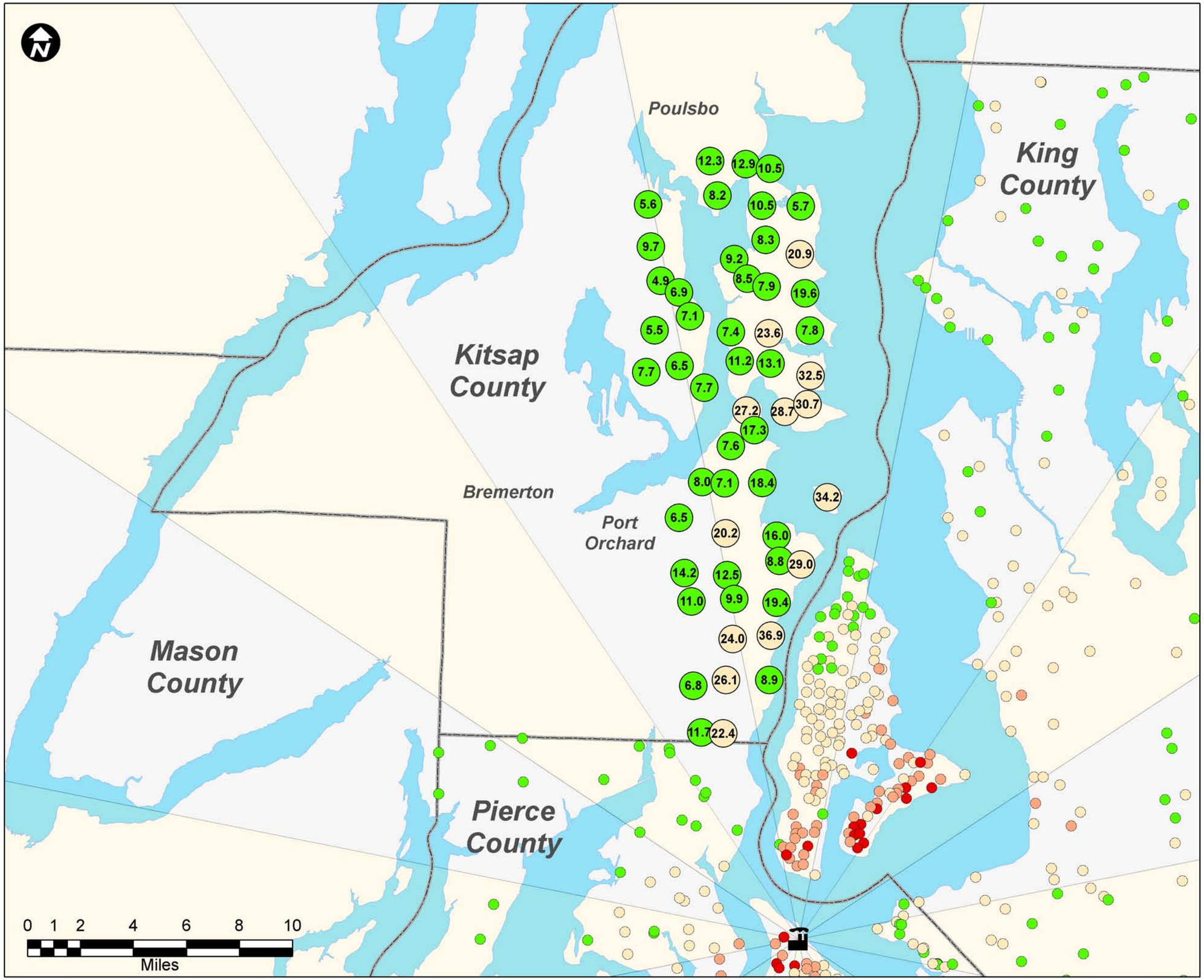

Map Features

Tacoma Smelter Stack

Maximum Arsenic Concentration (Kitsap County Locations)

- ND - 20 ppm
- 20 - 100 ppm
- 100 - 200 ppm
- > 200 ppm

Maximum Arsenic Concentration (Non-Kitsap County Locations)

- ND - 20 ppm
- 20 - 100 ppm
- 100 - 200 ppm
- > 200 ppm

ND = Not Detected
ppm = parts per million

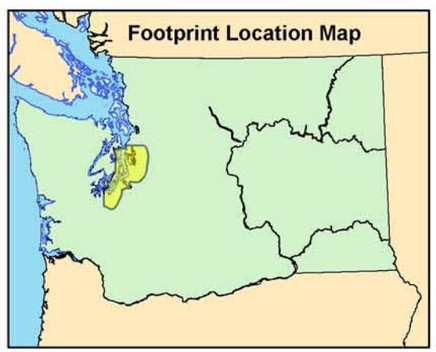

Map Updated: December, 2004

WASHINGTON STATE DEPARTMENT OF ECOLOGY