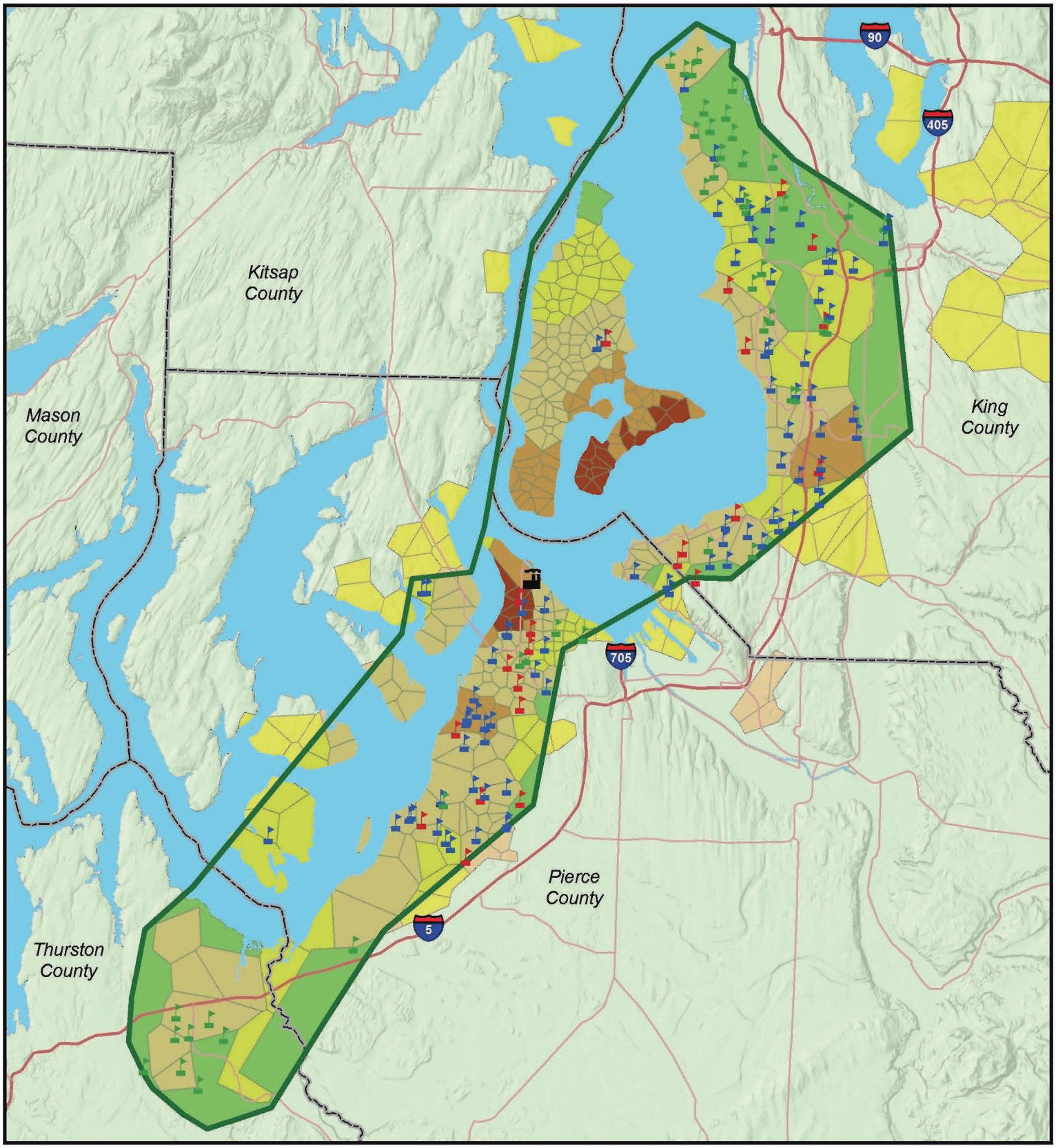

Figure 3 - Soil Safety Program Service Area and Public Schools - December 2006

Map Features

Arsenic Concentrations in Soil, 0-6 inches, 90th Percentile (mg/kg) in the Soil Safety Program Service Area

- 20.1 to 40.0
- 40.1 to 100.0
- 100.1 to 200.0
- > 200.0

- Soil Safety Program Service Area
- Stack
- County Boundaries
- Interstates
- Highways

Public Schools

- Tested above
- Tested below
- Not tested

0 1 2 3 4 5
Miles

WASHINGTON STATE DEPARTMENT OF ECOLOGY

Map Created: December, 2006 by Toxics Cleanup Program

Y:\ICU\AppDevTeam\GIS_TCP\Projects\06001_TSP\mxd\20061227_TSP_Public_schools.mxd

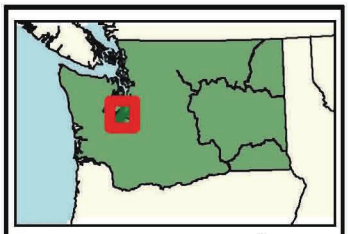

Tacoma Smelter Plume Project