Basins Potentially Meeting 40% TIA/20 year Criterion

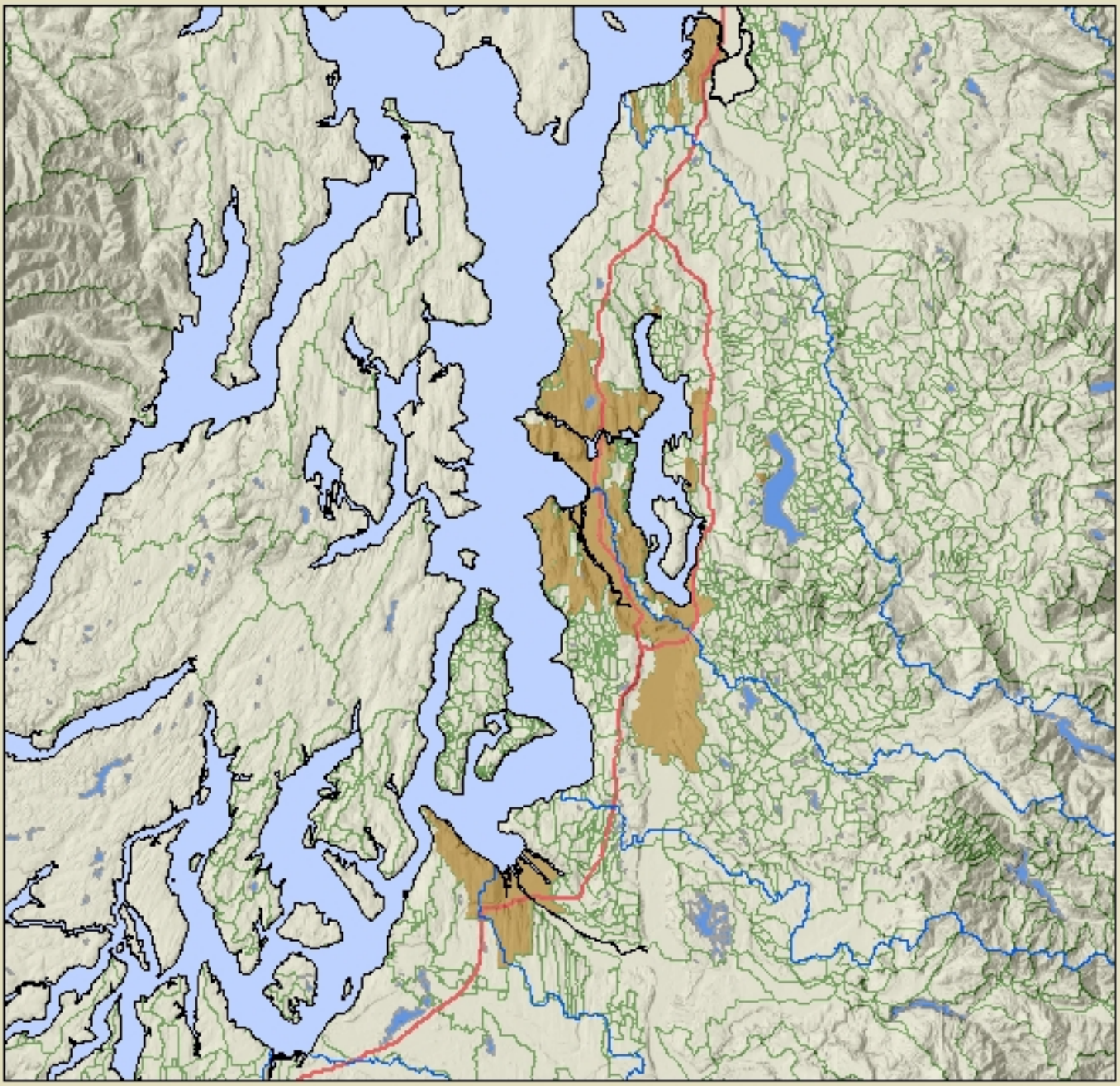

Legend

- Basins > 40% TIA criterion - 1991
- Sub-basin boundaries used for analysis
- I-5 & I-405