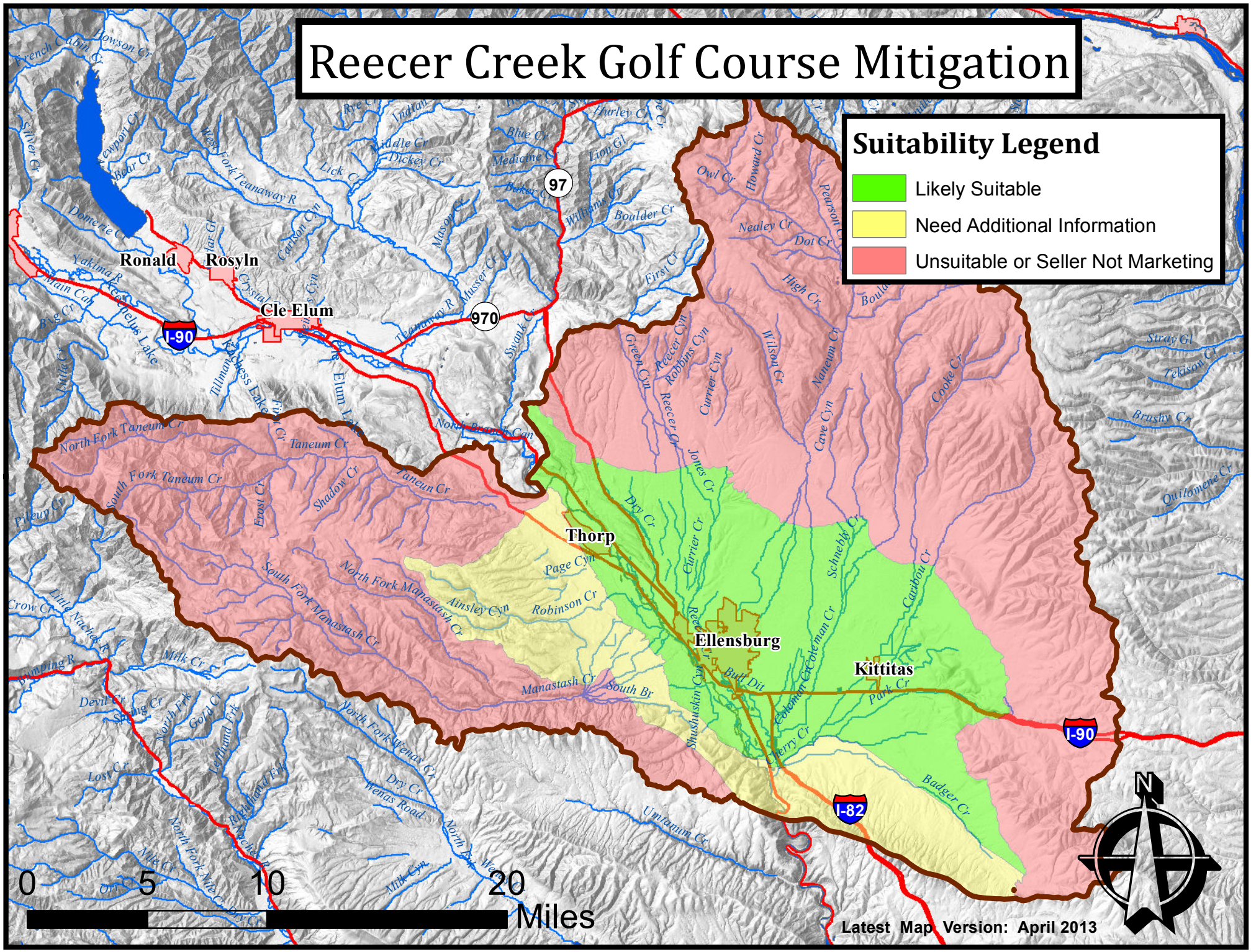Reecer Creek Golf Course Mitigation