Stillaguamish River Basin

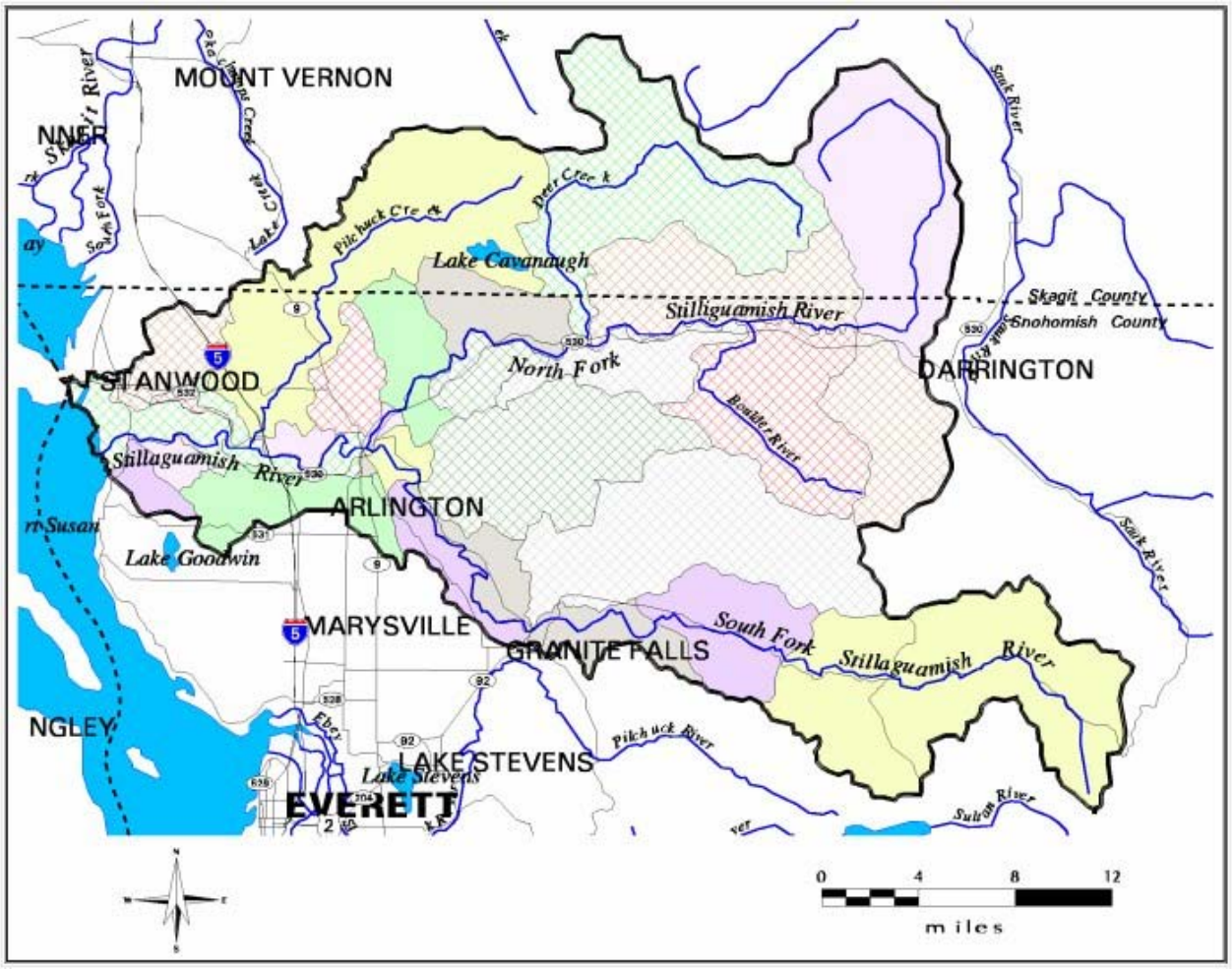

.