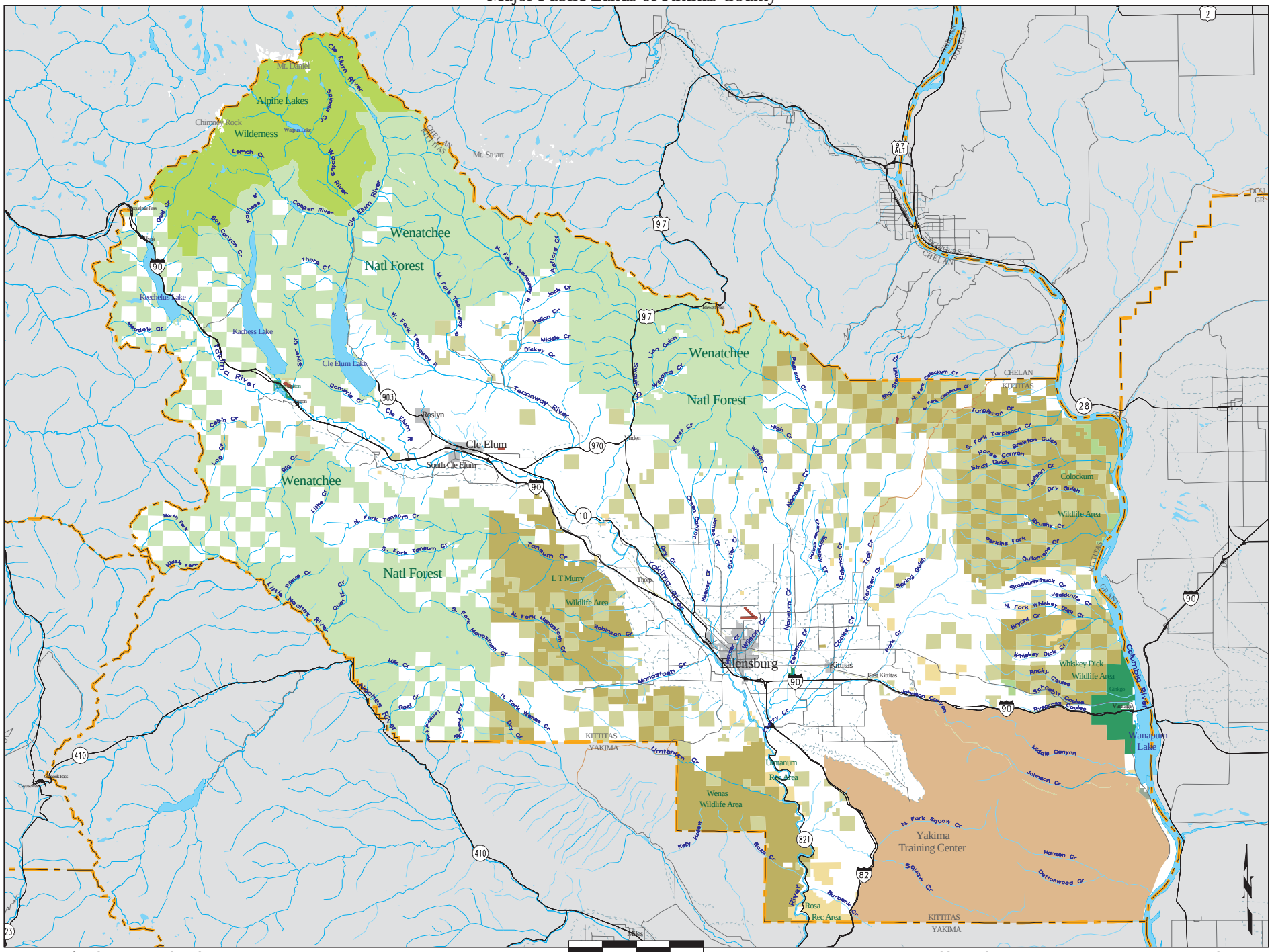Major Public Lands of Kittitas County