Major Public Lands of Pend Oreille County

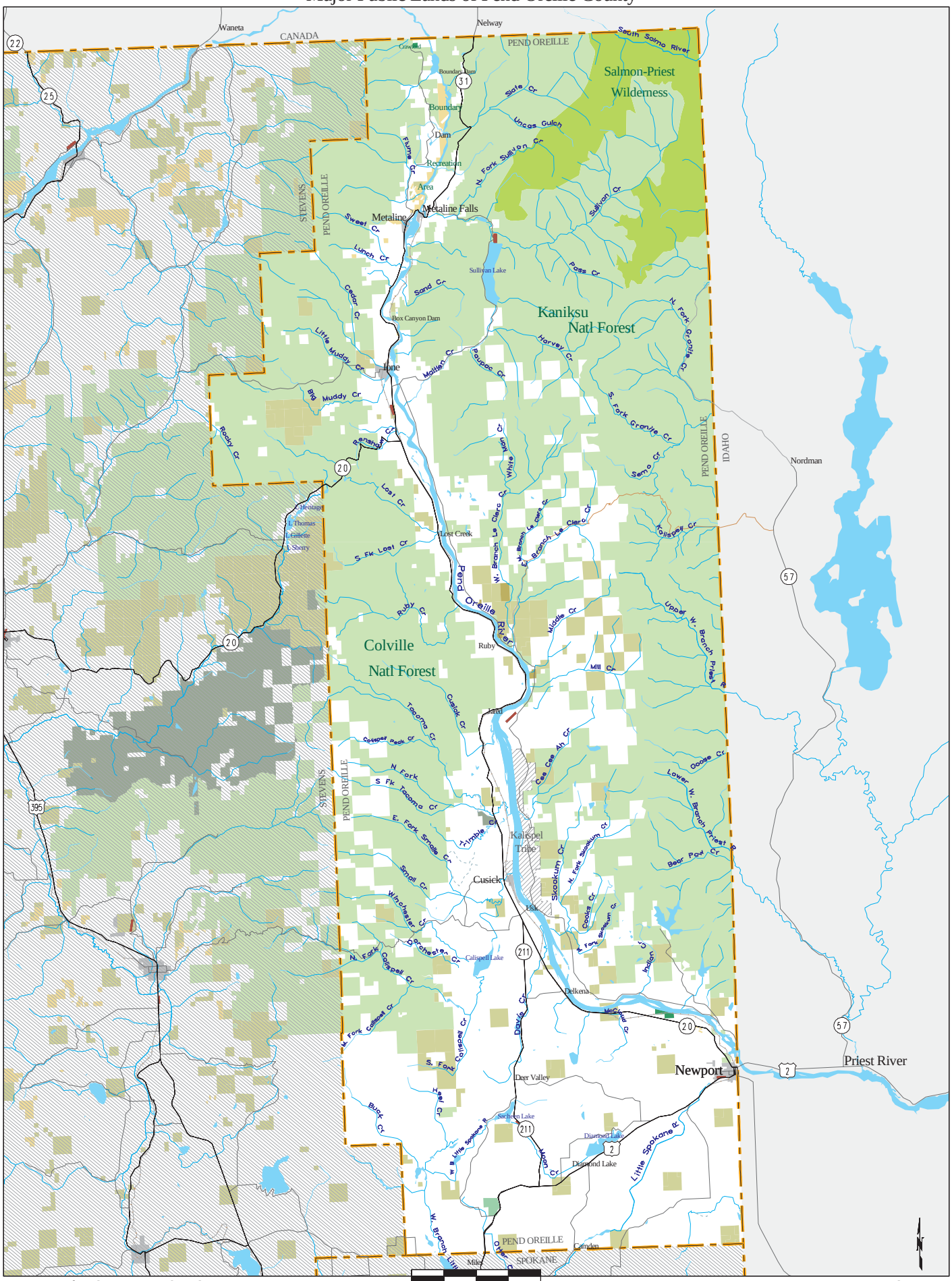

Wa. Dept. of Ecology, GIS Technical Services 01/22/04

0 3.5 7

mplco26