Major Public Lands of Wahkiakum County

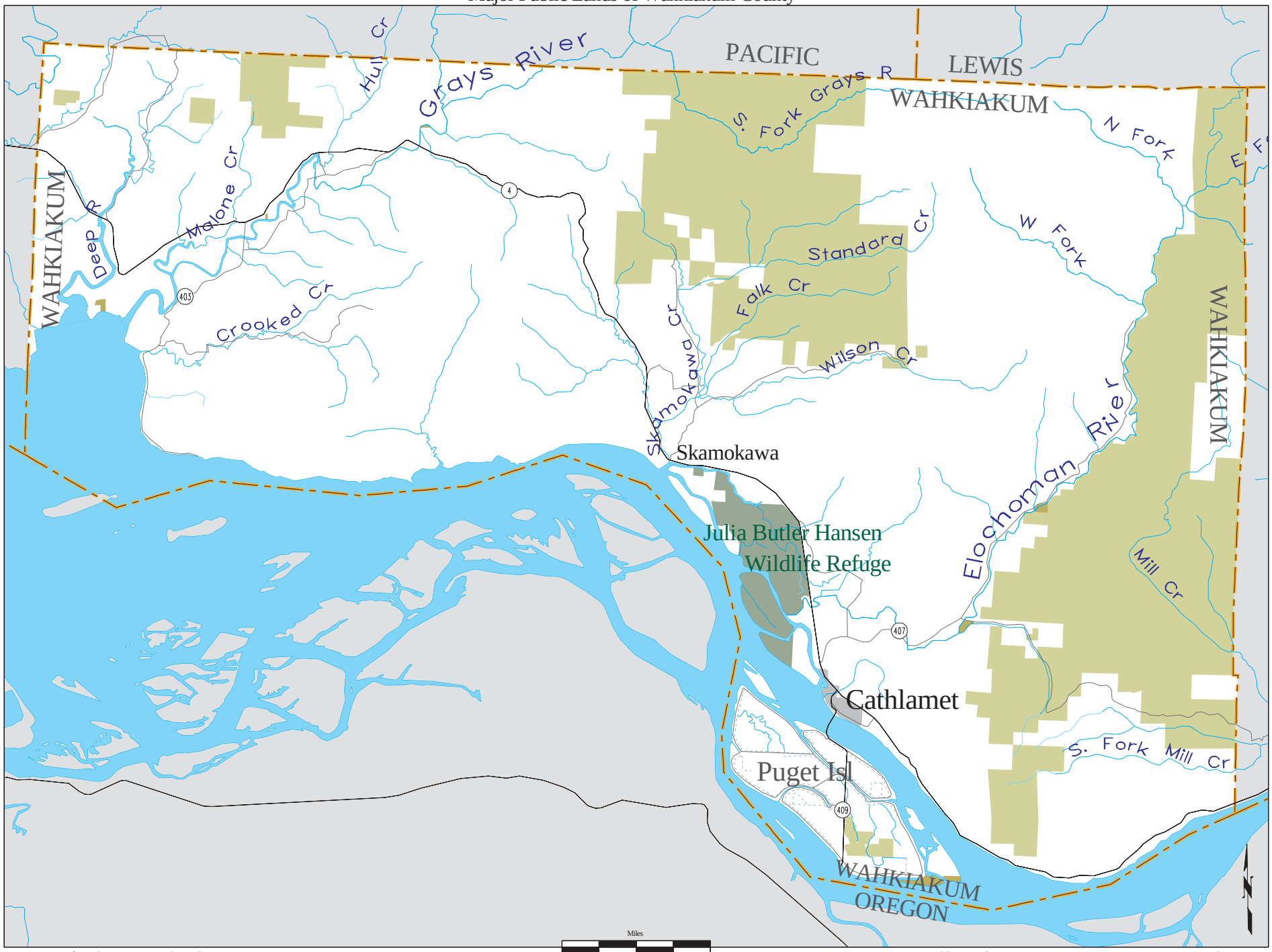

Wa. Dept. of Ecology, GIS Technical Services 06/24/03 Major Public Lands mplco35