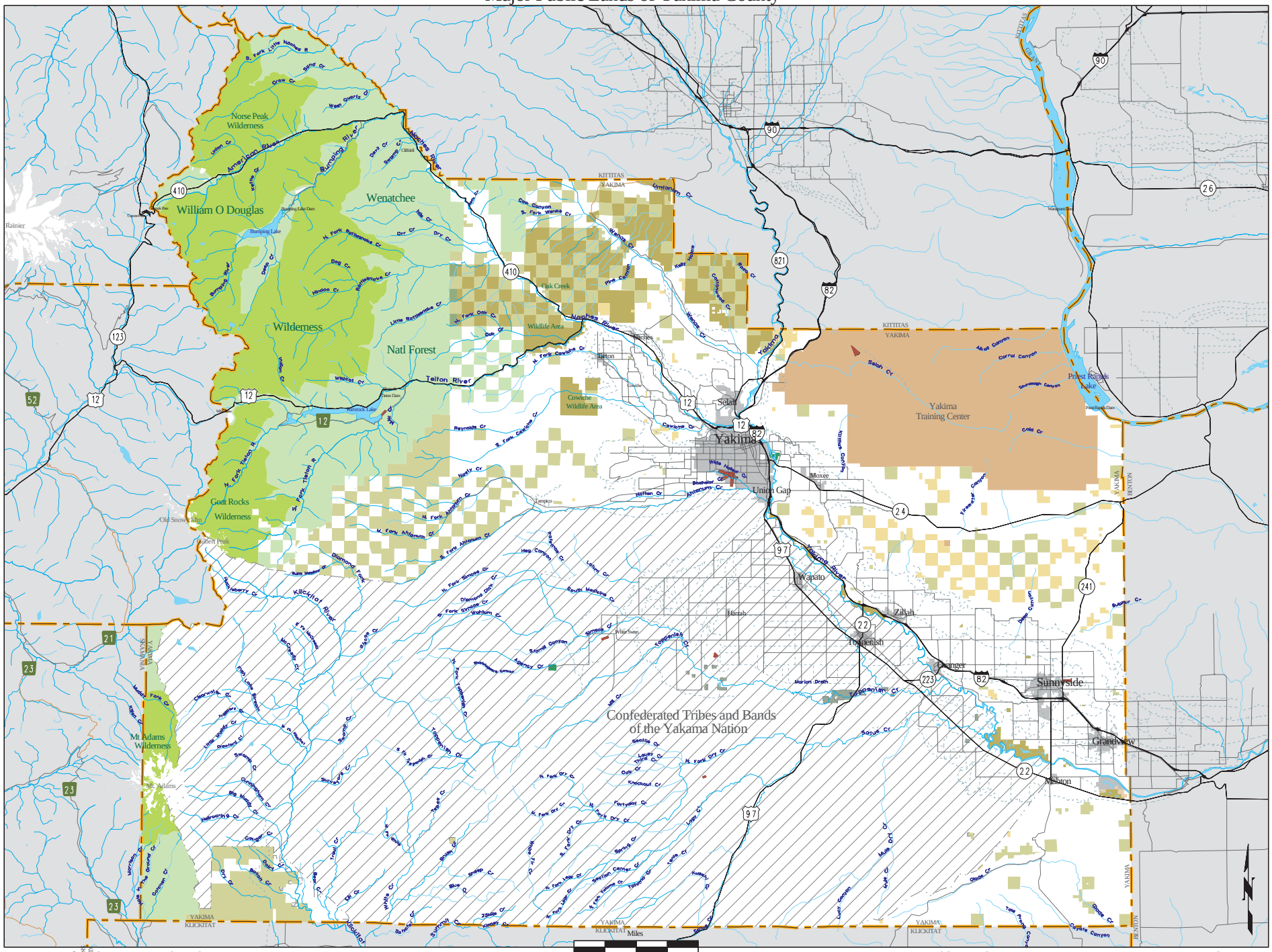Major Public Lands of Yakima County