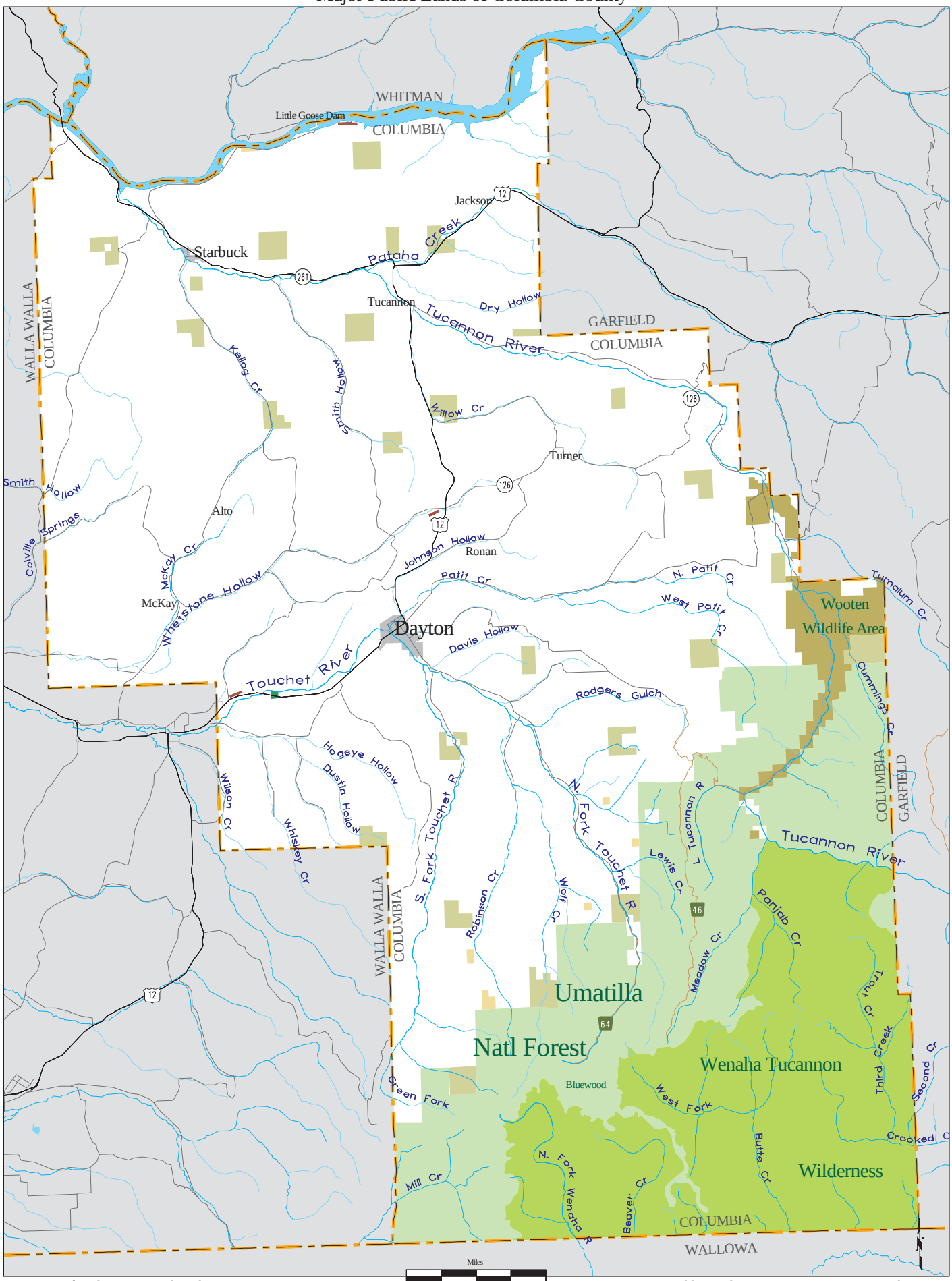Major Public Lands of Columbia County