# Benton County Population Density

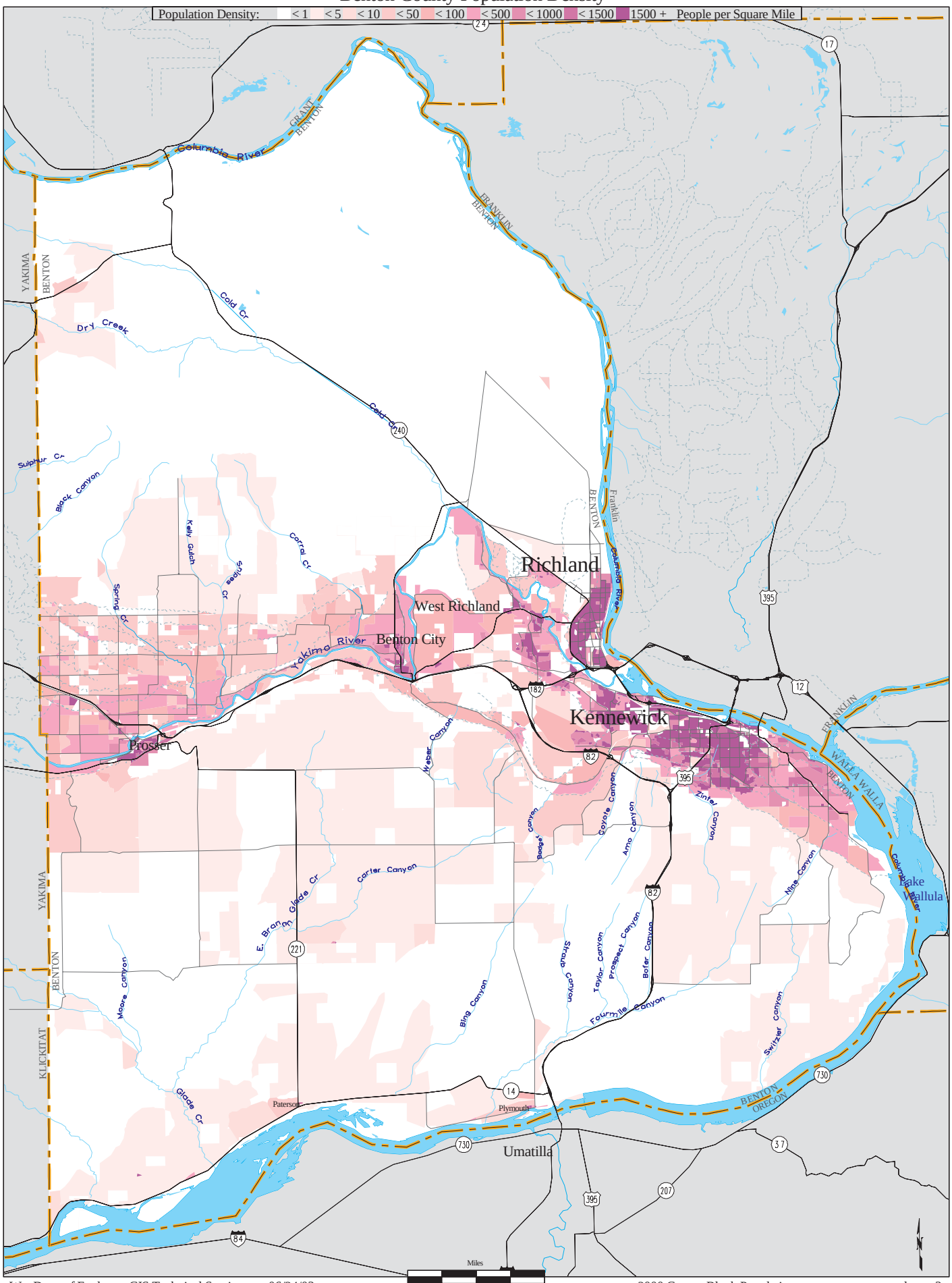


Wa. Dept. of Ecology, GIS Technical Services 06/24/03 2000 Census Block Population popden-co3