Snohomish County Population Density

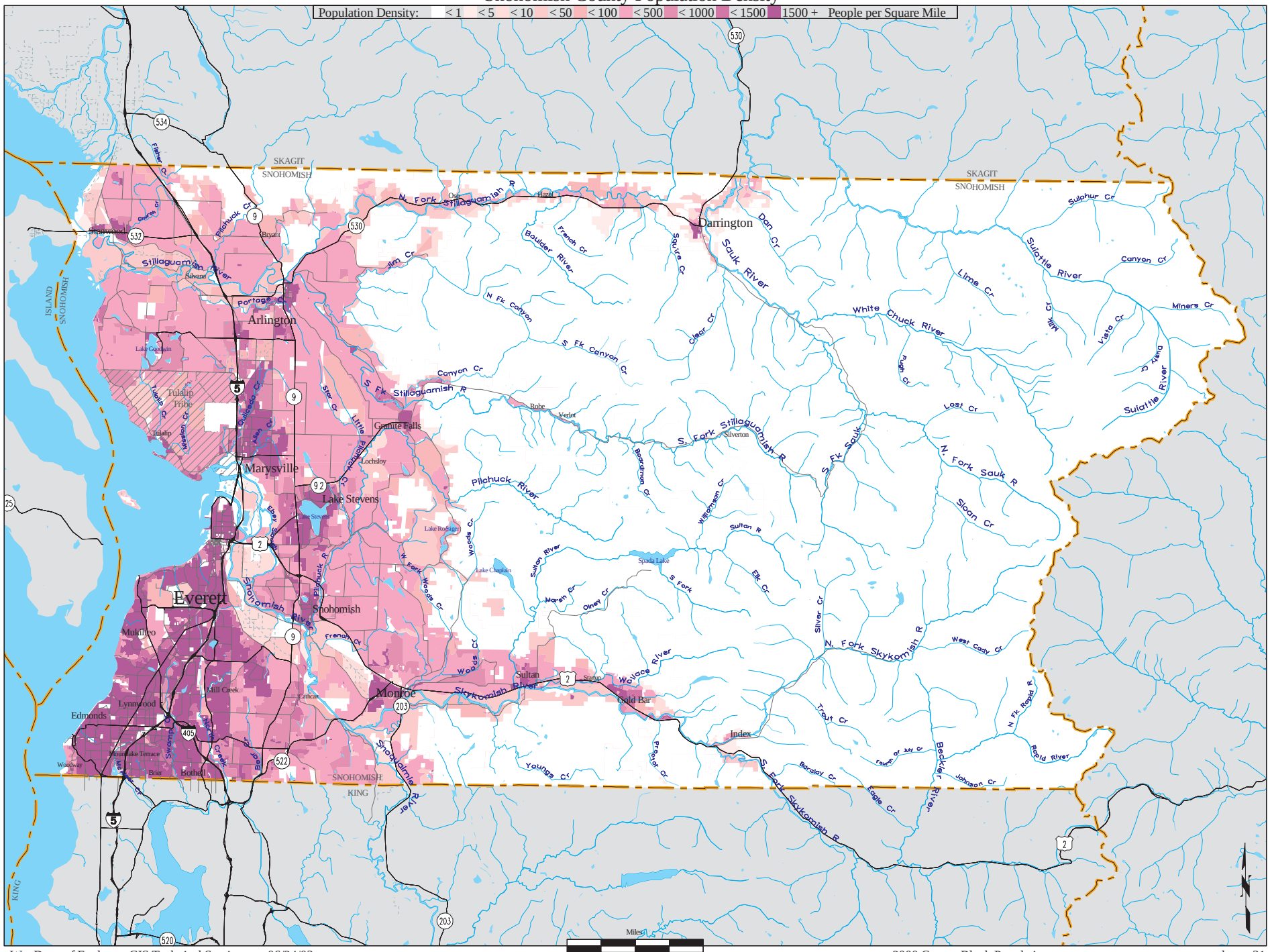

Wa. Dept. of Ecology, GIS Technical Services 06/24/03 2000 Census Block Population popden-co31