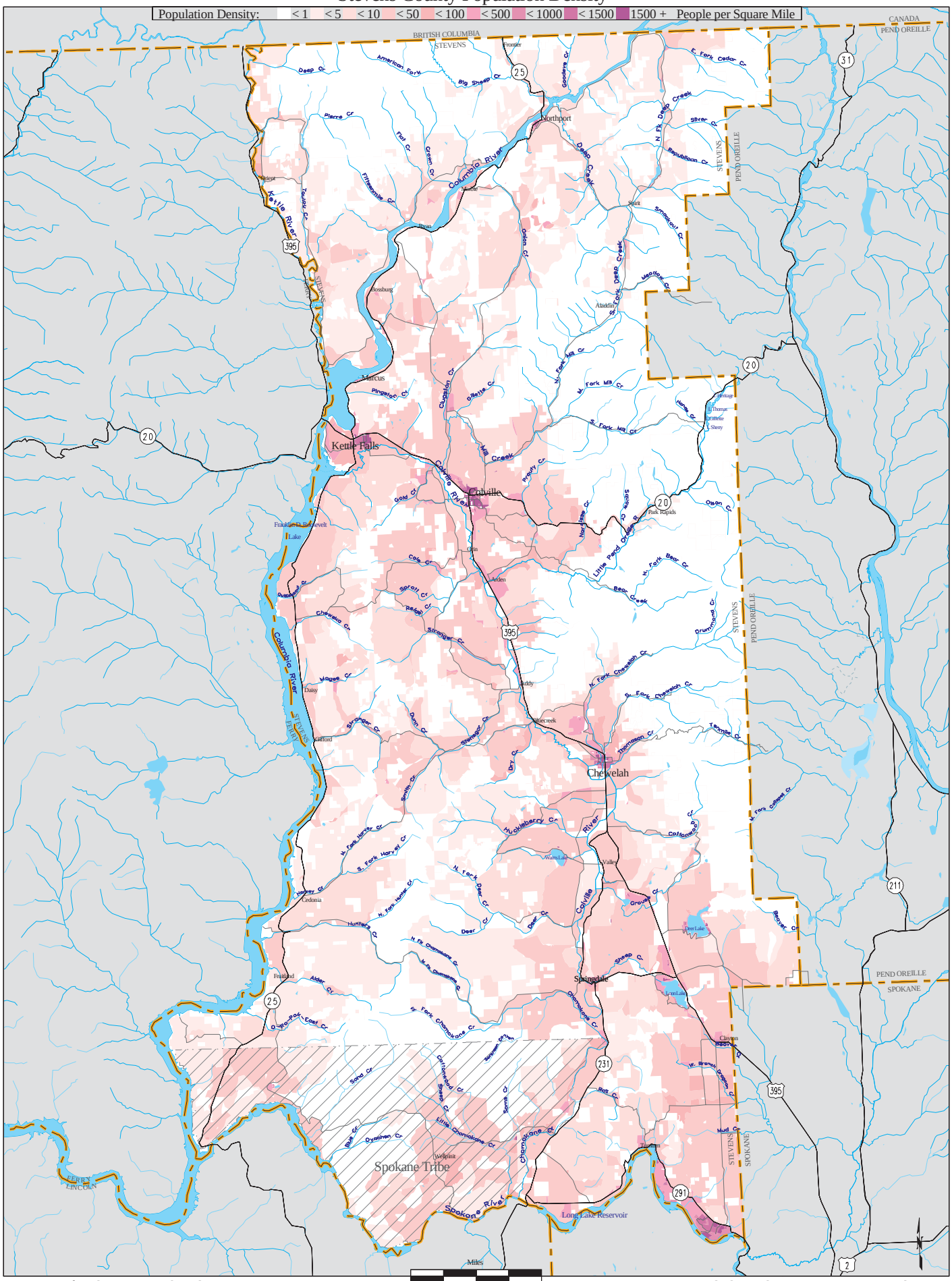Stevens County Population Density