Whitman County Population Density

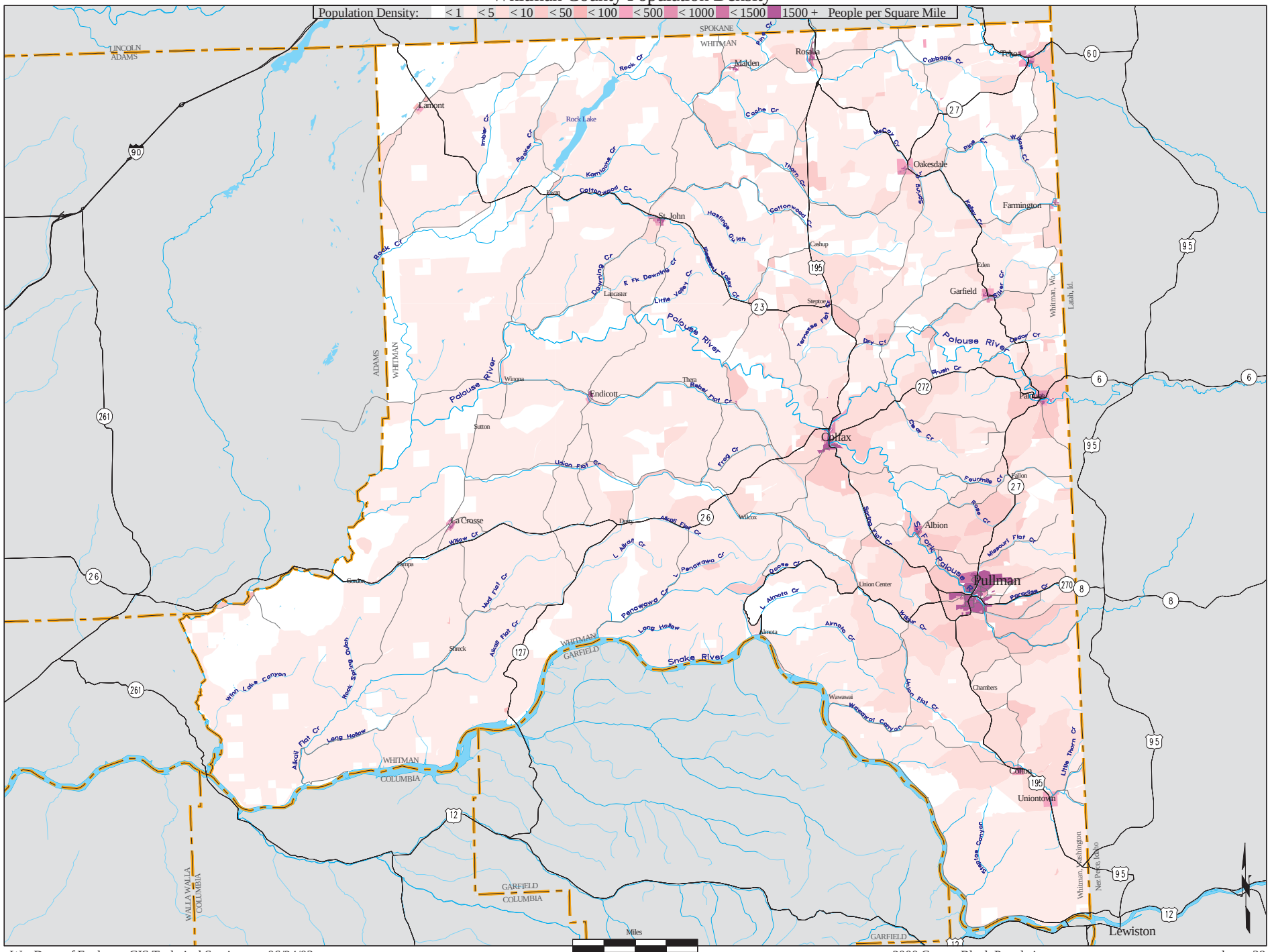

Wa. Dept. of Ecology, GIS Technical Services 06/24/03

2000 Census Block Population

popden-co38