Skamania County ZipCodes

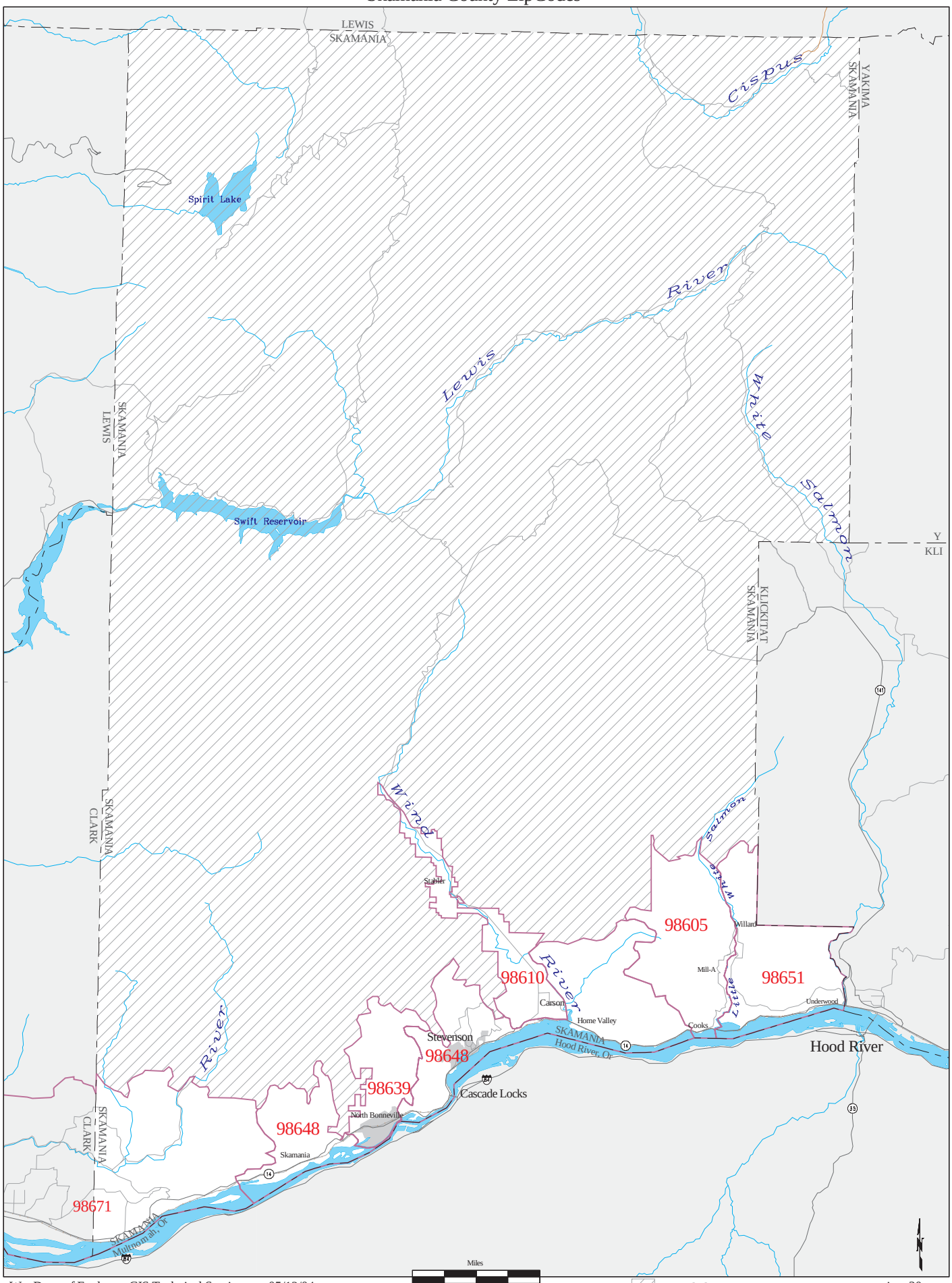

Wa. Dept. of Ecology, GIS Technical Services 05/12/04

Uncoded area

zipco30