1998 303(d) List for: Cowlitz Water Resource Inventory Area (WRIA) #26

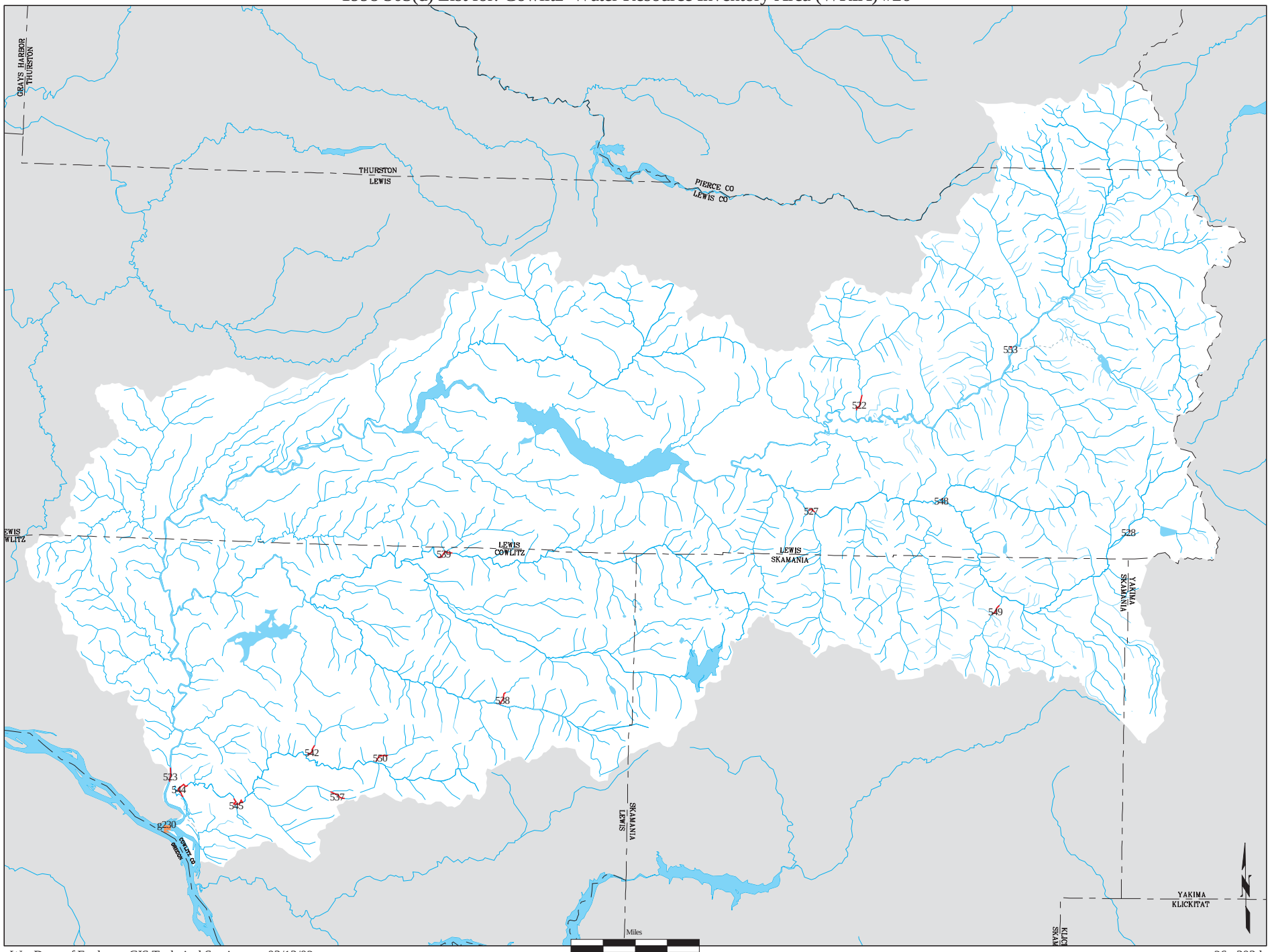

Wa. Dept. of Ecology, GIS Technical Services 03/13/02

w26a-303d

1998 303(d) List for: Cowlitz Water Resource Inventory Area (WRIA) #26

Id#	Parameter, Name segment#	Id#	Parameter, Name segment#	Id#	Parameter, Name segment#
522	Temperature, Silver Cr [CT81WJ]	g230	Bis(2-ethylhexyl) phthalate(t), Columbia River [NN57SG]		
523	Arsenic, Cowlitz R [EG25YW]				
527	Temperature, Cispus R [FB00IP]				
528	Temperature, Cispus R [FB00IP]				
537	Temperature, N F Goble Cr [HN80UO]				
538	Temperature, Harrington Cr [JJ99IK]				
539	Temperature, Green R [KB88BE]				
542	Temperature, Mulholland Cr [NA87LM]				
544	Temperature, Coweman R [ON59SG]				
545	Temperature, Coweman R [ON59SG]				
548	Temperature, N F Cispus R [TO54NT]				
549	Temperature, East Canyon Cr [TV32WL]				
550	Temperature, Baird Cr [WA62BY]				
553	Temperature, Willame Cr [YV88LF]				

1998 303(d) Streams
1998 303(d) Waterbodies
(s) Sample from Sediment
(t) Sample from Tissue
(h) Sample from Habitat
Rivers/Streams
Intermittent
Canal/Pipe
County

WASHINGTON STATE DEPARTMENT OF ECOLOGY

GIS Technical Services
03/13/02
w26-303key

Feature Source:
ECOLOGY - 303(d) List 1998 1:100K (WC_LIST, WB_LIST, WG_LIST)
ECOLOGY/WDNR - Water Resource Inventory Areas 1999 1:24K (WRIA)
ECOLOGY/WDFW - Hydrography 1998 1:100k (HYDROFW)
WDOT - Highways 2000 1:24k (SR24K)

Notes:
(*) Legend page for individual 303(d)/WRIA area maps, 1 - 62