1998 303(d) List for: Nespelem Water Resource Inventory Area (WRIA) #51

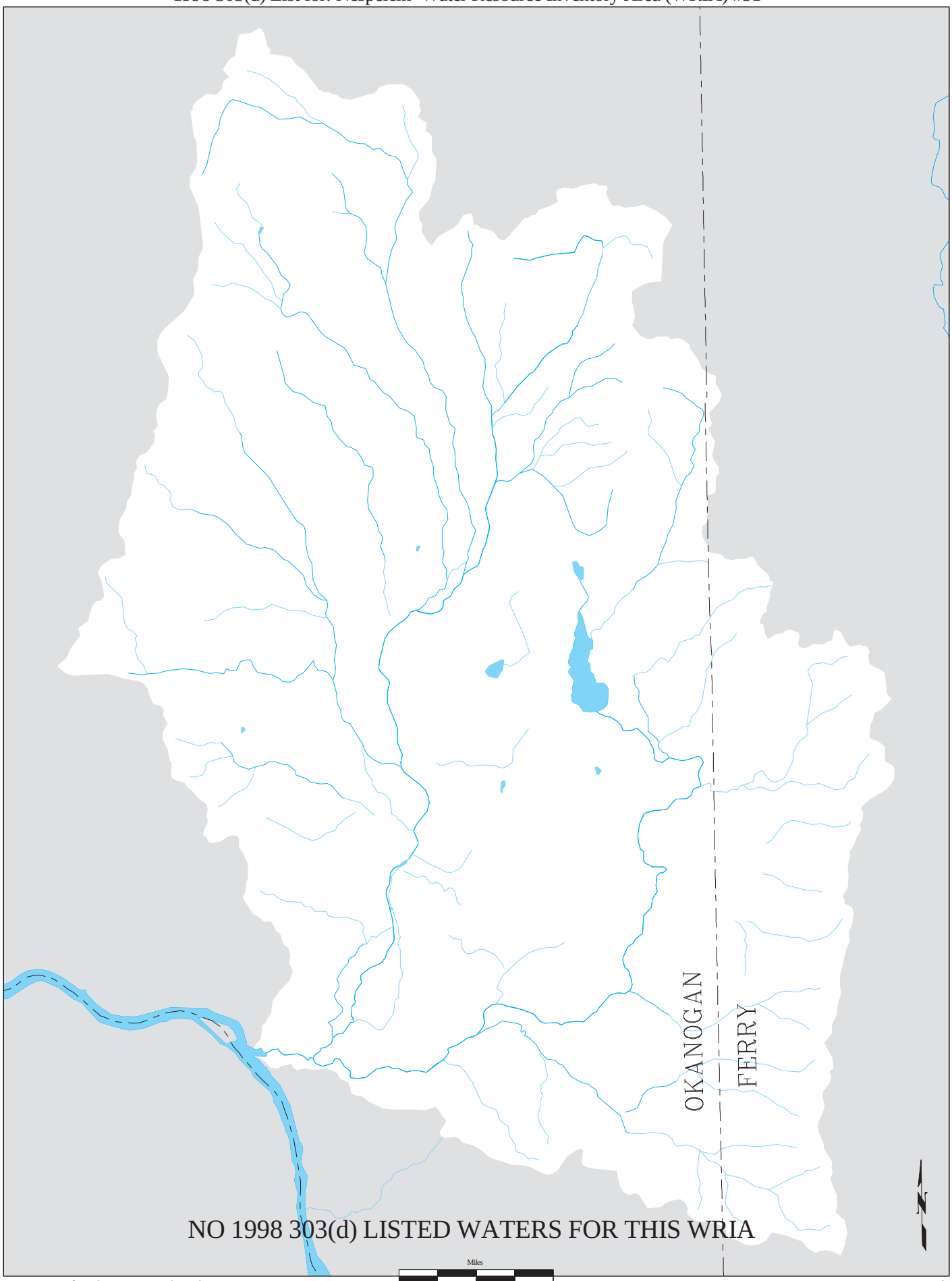

Wa. Dept. of Ecology, GIS Technical Services 03/13/02

w51a-303d

1998 303(d) List for: Nespelem Water Resource Inventory Area (WRIA) #51

Id#	Parameter, Name	segment#	Id#	Parameter, Name	segment#	Id#	Parameter, Name	segment#

NO 1998 303(d) LISTED WATERS FOR THIS WRIA

1998 303(d) Streams
1998 303(d) Waterbodies
(s) Sample from Sediment
(t) Sample from Tissue
(h) Sample from Habitat
Rivers/Streams
Intermittent
Canal/Pipe
County

GIS Technical Services
03/13/02
w51-303key

Feature Source:
ECOLOGY - 303(d) List 1998 1:100K (WC_LIST, WB_LIST, WG_LIST)
ECOLOGY/WDNR - Water Resource Inventory Areas 1999 1:24K (WRIA)
ECOLOGY/WDFW - Hydrography 1998 1:100k (HYDROFW)
WDOT - Highways 2000 1:24k (SR24K)

Notes:
(*) Legend page for individual 303(d)/WRIA area maps, 1 - 62