1998 303(d) List for: Middle Lake Roosevelt Water Resource Inventory Area (WRIA) #58

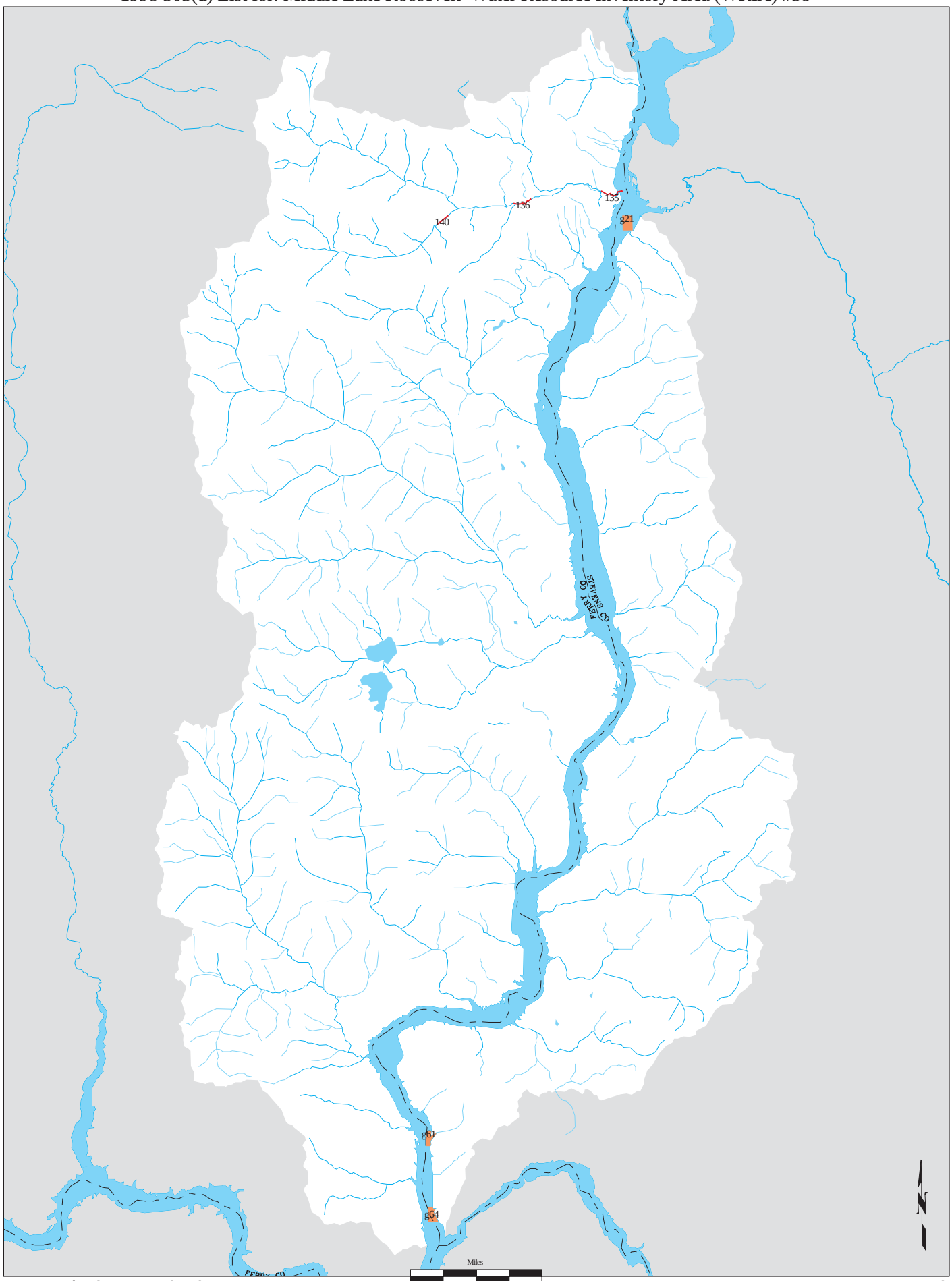

Wa. Dept. of Ecology, GIS Technical Services 03/13/02

w58a-303d

1998 303(d) List for: Middle Lake Roosevelt Water Resource Inventory Area (WRIA) #58

Id#	Parameter, Name segment#
135	Temperature, Sherman Cr [ZX69DW]
136	Temperature, Sherman Cr [ZX69DW]
140	Temperature, S F Sherman Cr [ZZ61AF]

Id#	Parameter, Name segment#
g21	Mercury, Franklin D. Roosevelt L. [NN57SG]
g61	Sediment Bioassay(s), Franklin D. Roosevelt L. [NN57SG]
g64	Sediment Bioassay(s), Franklin D. Roosevelt L. [NN57SG]

Id#	Parameter, Name segment#

1998 303(d) Streams
1998 303(d) Waterbodies
(s) Sample from Sediment
(t) Sample from Tissue
(h) Sample from Habitat
Rivers/Streams
Intermittent
Canal/Pipe
County

WASHINGTON STATE DEPARTMENT OF ECOLOGY

GIS Technical Services
03/13/02
w58-303key

Feature Source:
ECOLOGY - 303(d) List 1998 1:100K (WC_LIST, WB_LIST, WG_LIST)
ECOLOGY/WDNR - Water Resource Inventory Areas 1999 1:24K (WRIA)
ECOLOGY/WDFW - Hydrography 1998 1:100k (HYDROFW)
WDOT - Highways 2000 1:24k (SR24K)

Notes:
(*) Legend page for individual 303(d)/WRIA area maps, 1 - 62