1998 303(d) List for: Pend Oreille Water Resource Inventory Area (WRIA) #62

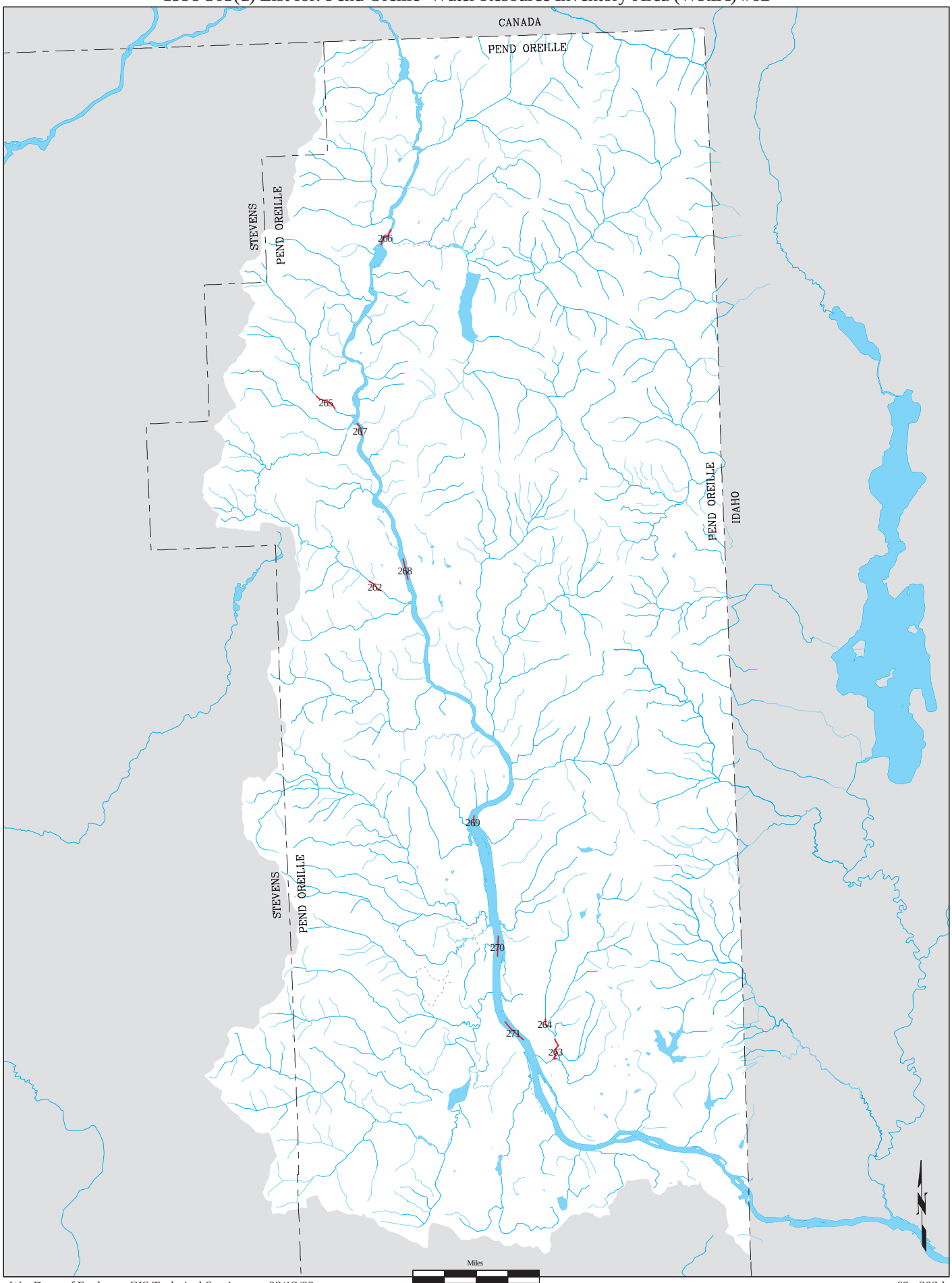

Wa. Dept. of Ecology, GIS Technical Services 03/13/02

w62a-303d

1998 303(d) List for: Pend Oreille Water Resource Inventory Area (WRIA) #62

Id#	Parameter, Name	segment#	Id#	Parameter, Name	segment#	Id#	Parameter, Name	segment#
262	Temperature, Lost Cr [EK49EK]							
263	Fecal Coliform, Skookum Cr [PT25LK]							
264	Fecal Coliform, Skookum Cr [PT25LK]							
265	Temperature, Cedar Cr [AS86PH]							
266	pH, Pend Oreille R [DS54SI]							
267	Temperature, Pend Oreille R [DS54SI]							
267	pH, Pend Oreille R [DS54SI]							
268	Temperature, Pend Oreille R [DS54SI]							
268	pH, Pend Oreille R [DS54SI]							
269	Temperature, Pend Oreille R [DS54SI]							
269	pH, Pend Oreille R [DS54SI]							
270	Exotic Aquatic Plants(h), Pend Oreille R [DS54SI]							
271	Temperature, Pend Oreille R [DS54SI]							
271	pH, Pend Oreille R [DS54SI]							

1998 303(d) Streams
1998 303(d) Waterbodies
(s) Sample from Sediment
(t) Sample from Tissue
(h) Sample from Habitat
Rivers/Streams
Intermittent
Canal/Pipe
County

WASHINGTON STATE DEPARTMENT OF ECOLOGY

GIS Technical Services
03/13/02
w62-303key

Feature Source:
ECOLOGY - 303(d) List 1998 1:100K (WC_LIST, WB_LIST, WG_LIST)
ECOLOGY/WDNR - Water Resource Inventory Areas 1999 1:24K (WRIA)
ECOLOGY/WDFW - Hydrography 1998 1:100k (HYDROFW)
WDOT - Highways 2000 1:24k (SR24K)

Notes:
(*) Legend page for individual 303(d)/WRIA area maps, 1 - 62