Palouse Water Resource Inventory Area (WRIA) #34

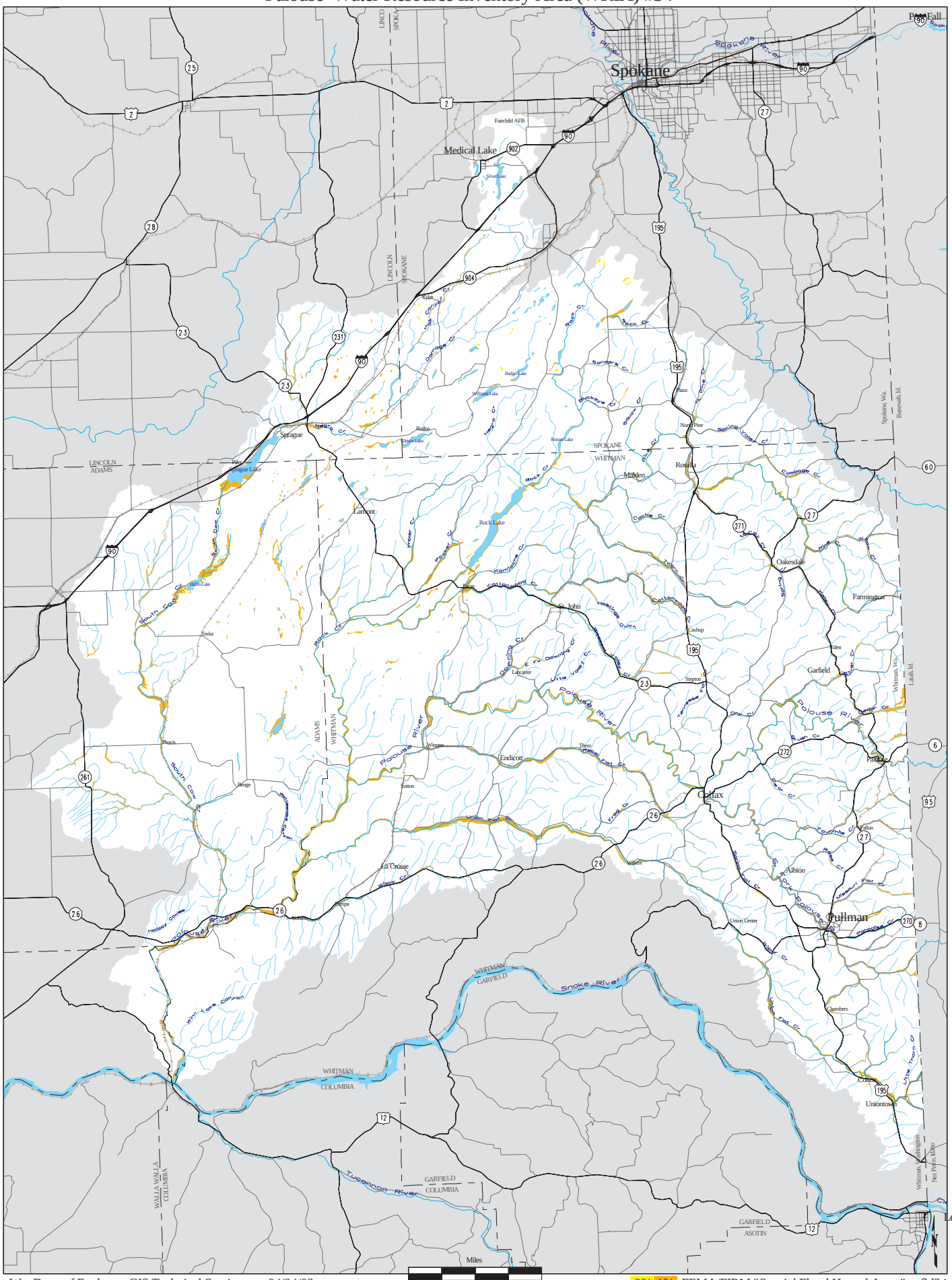

Wa. Dept. of Ecology, GIS Technical Services 04/04/03

.2% 1% FEMA/FIRM "Special Flood Hazard Areas" fld34