Alkali/Squilchuck Water Resource Inventory Area (WRIA) #40

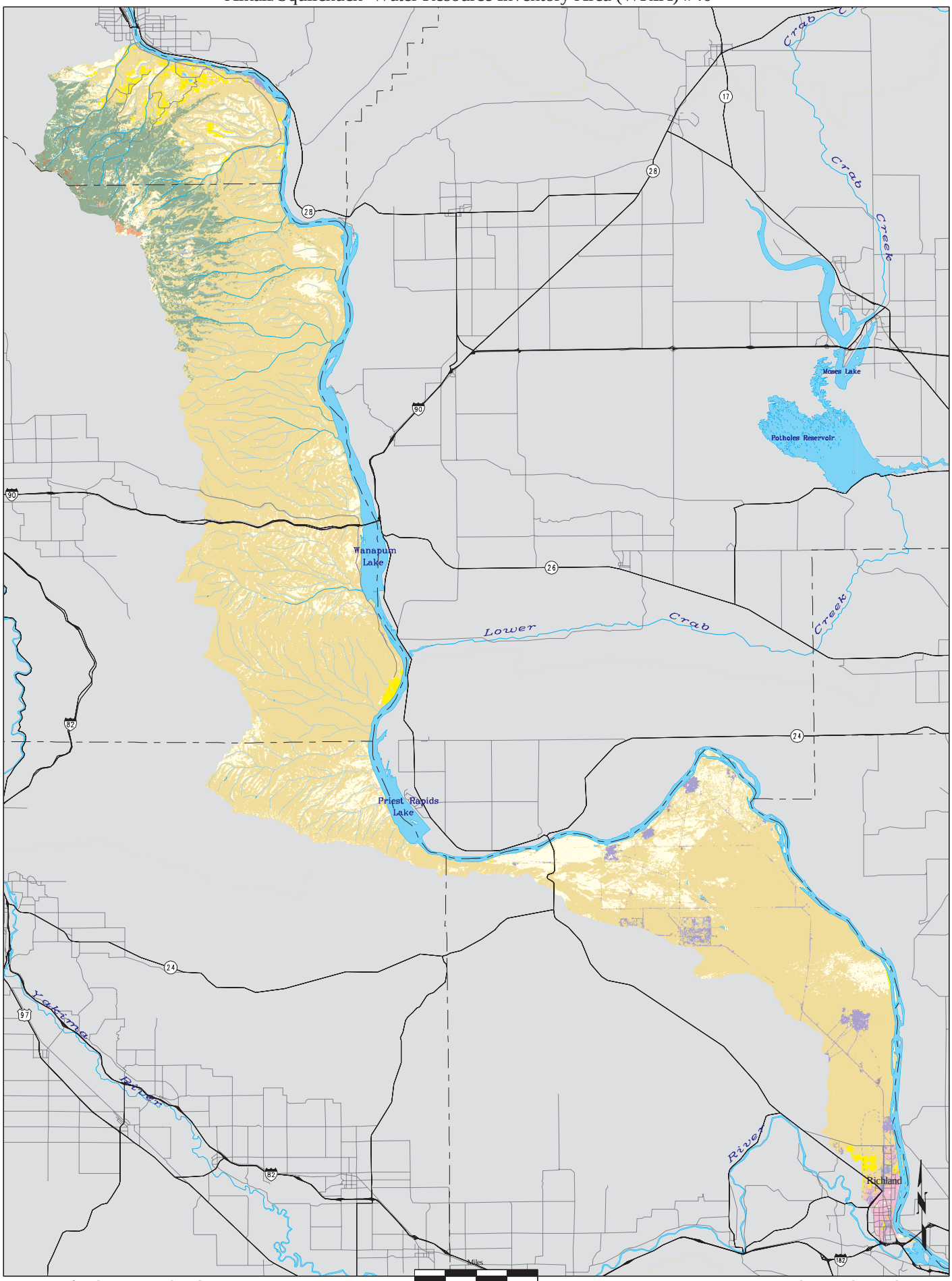

Wa. Dept. of Ecology, GIS Technical Services 02/26/02

Land Use/Land Cover lc40a