Stillaguamish Water Resource Inventory Area (WRIA) #5

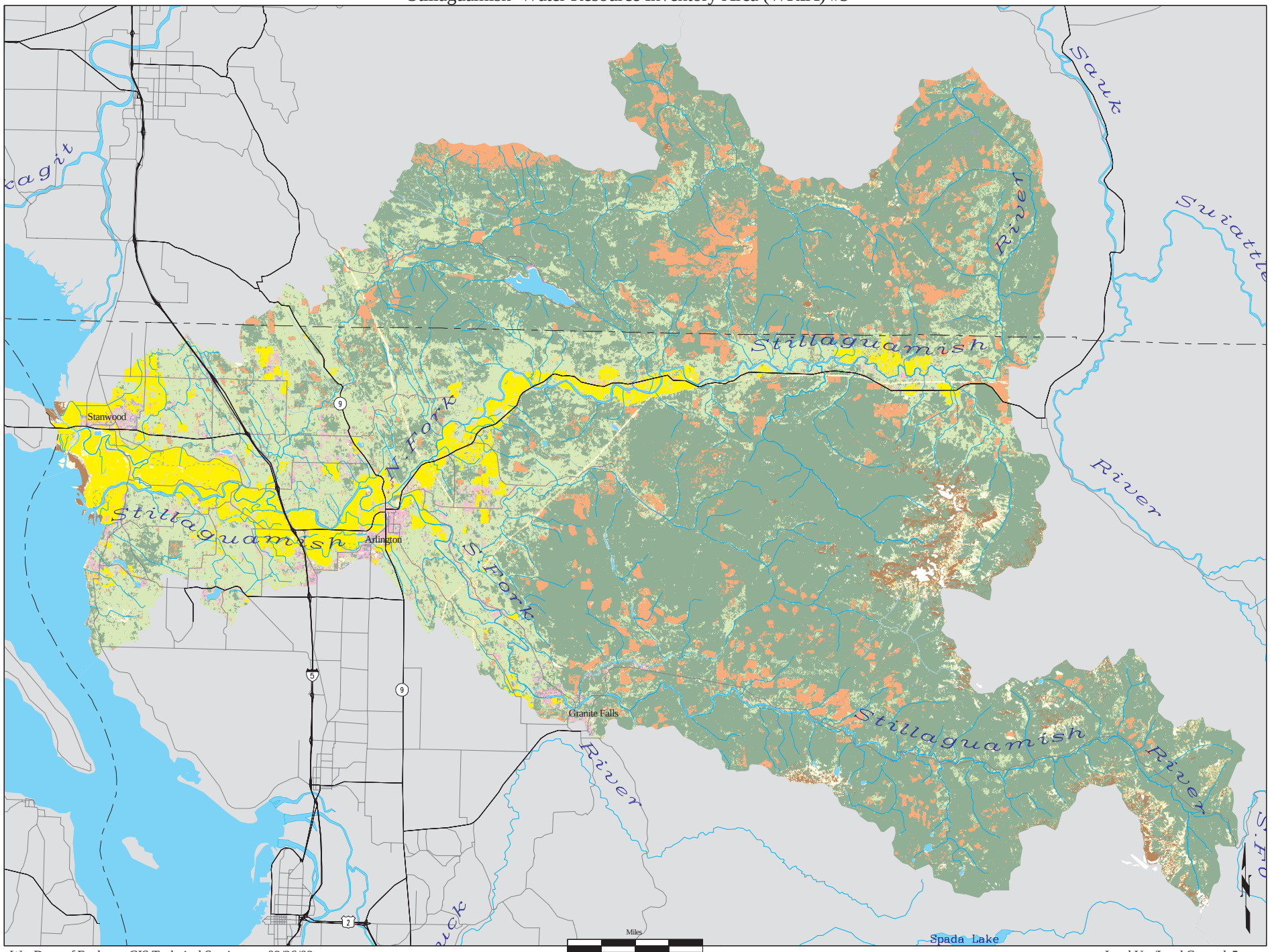

Wa. Dept. of Ecology, GIS Technical Services 02/26/02

Land Use/Land Cover lc5a