Kennedy/Goldsborough Water Resource Inventory Area (WRIA) #14

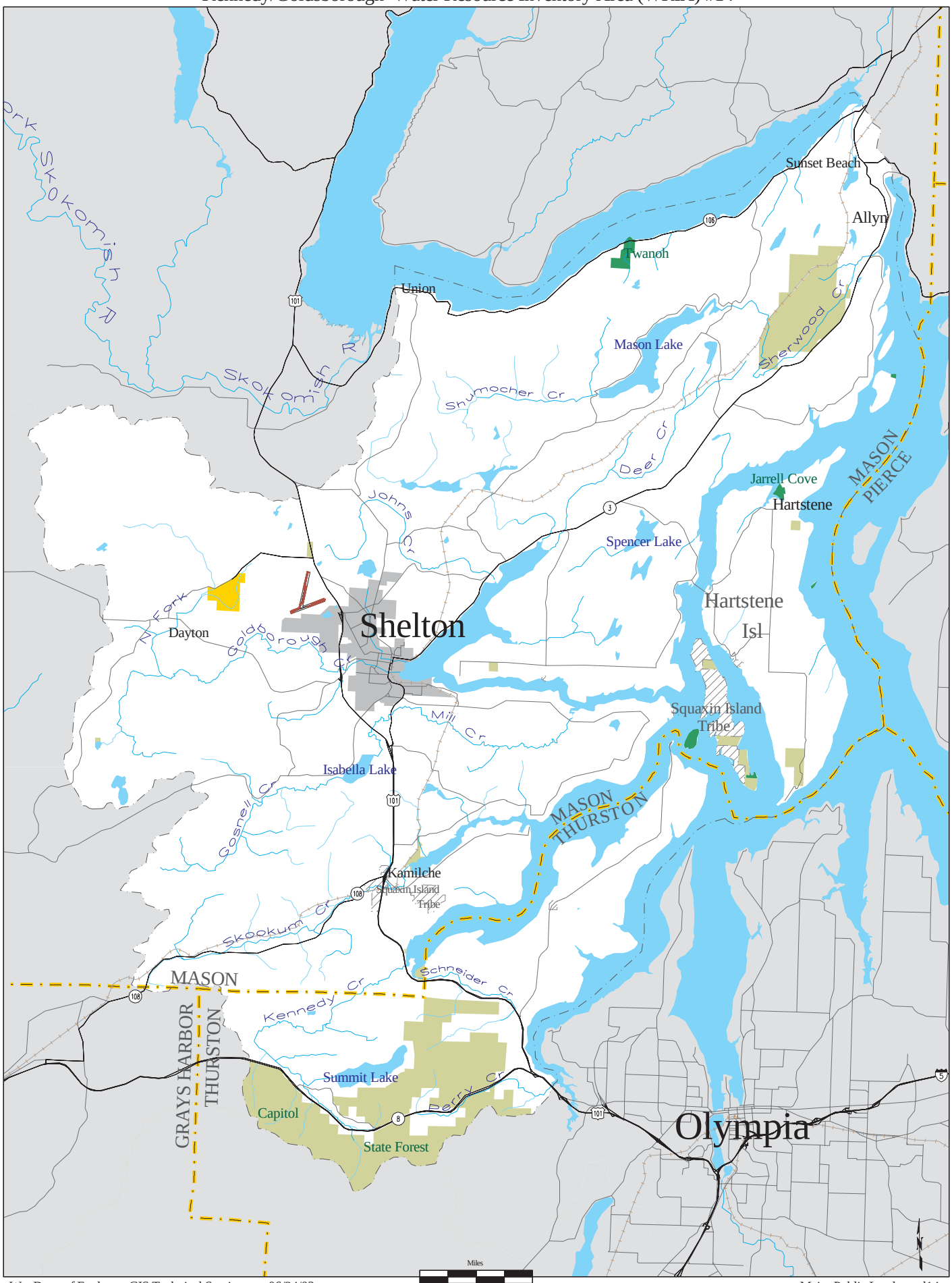

Wa. Dept. of Ecology, GIS Technical Services 06/24/03

Major Public Lands mpl14