Lewis Water Resource Inventory Area (WRIA) #27

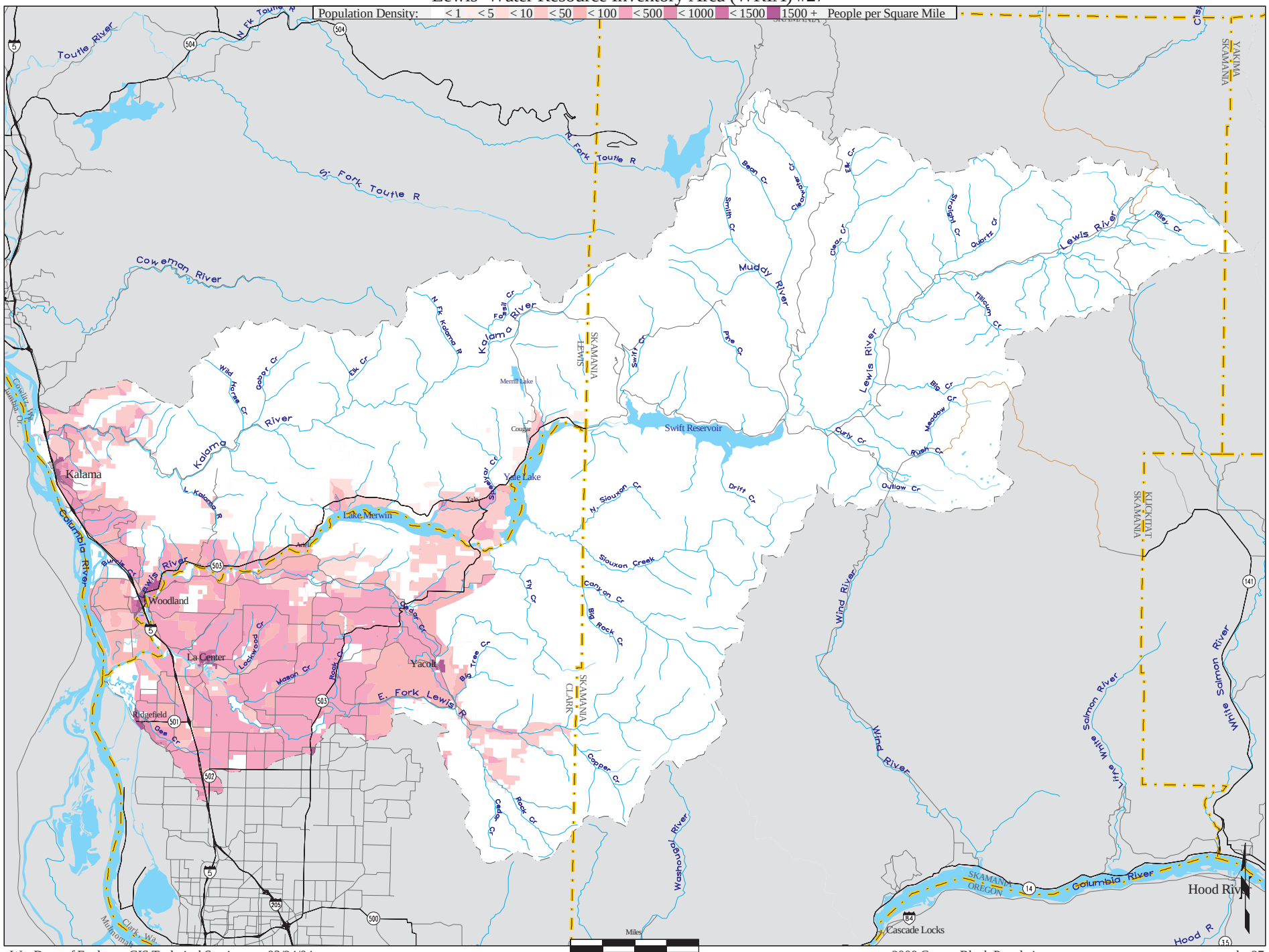

Wa. Dept. of Ecology, GIS Technical Services 03/24/04 2000 Census Block Population popden27