Middle Snake Water Resource Inventory Area (WRIA) #35

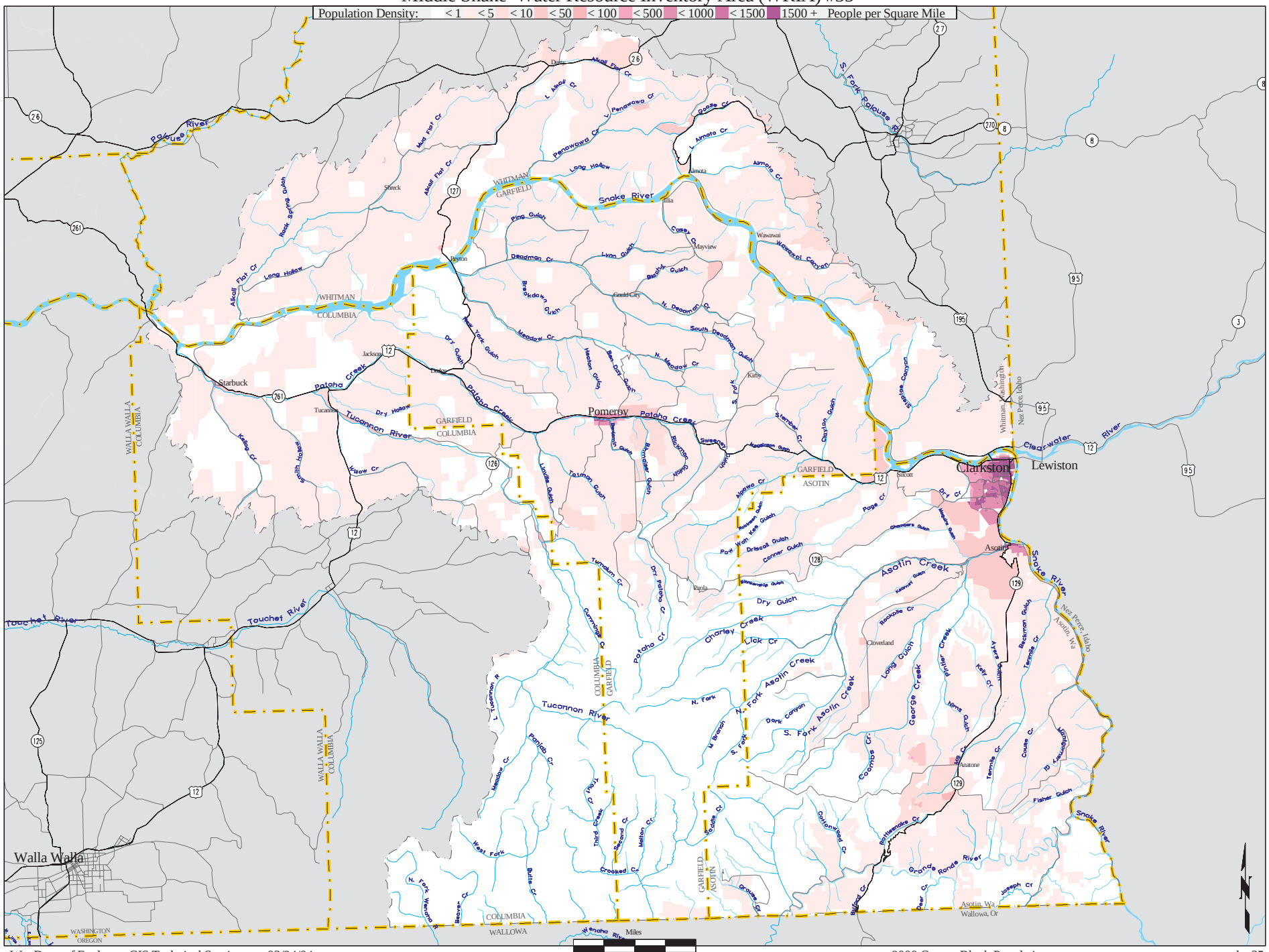

Wa. Dept. of Ecology, GIS Technical Services 03/24/04

2000 Census Block Population

popden35