Nespelem Water Resource Inventory Area (WRIA) #51

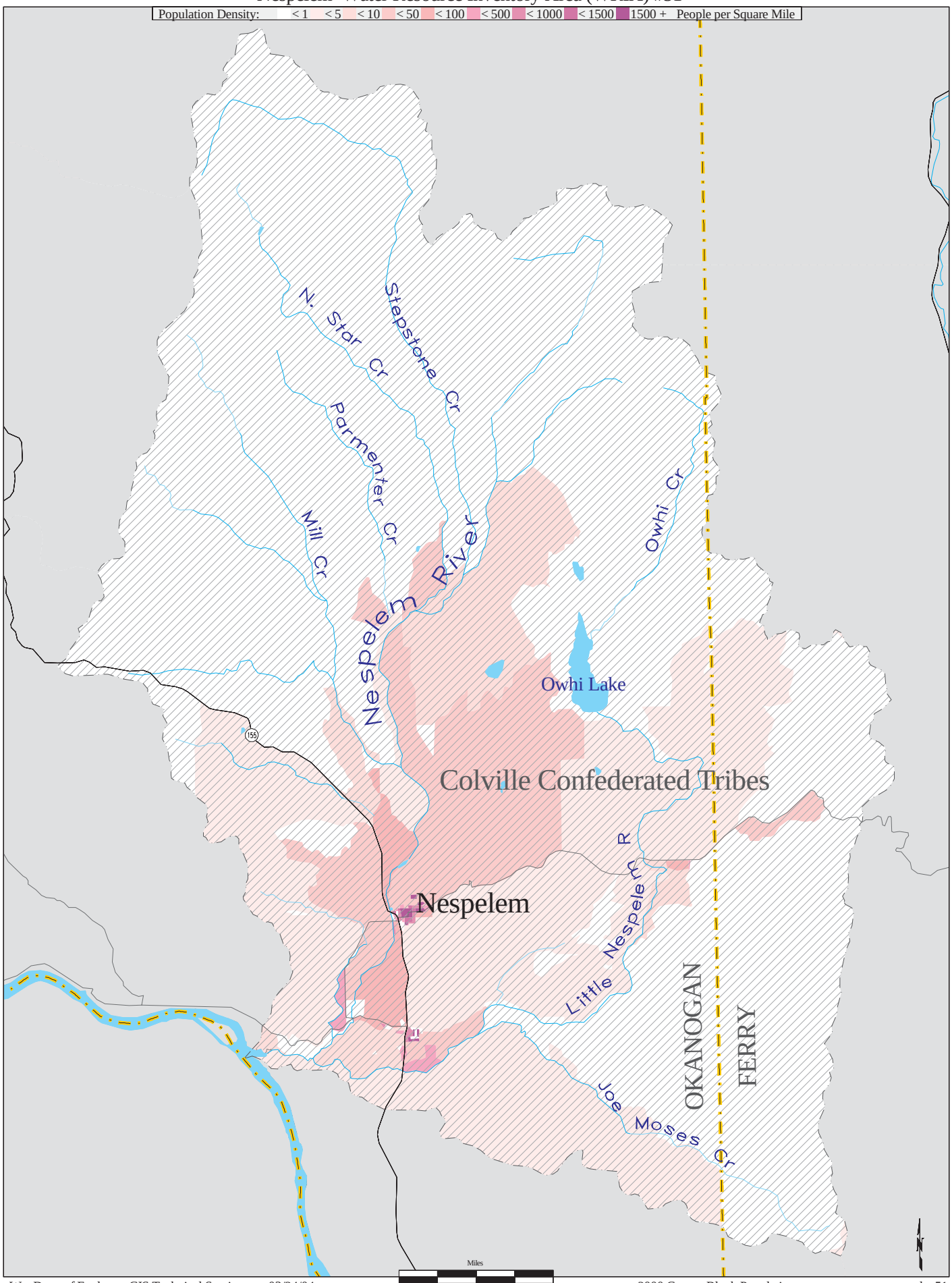

Wa. Dept. of Ecology, GIS Technical Services 03/24/04 2000 Census Block Population popden51