Kettle Water Resource Inventory Area (WRIA) #60

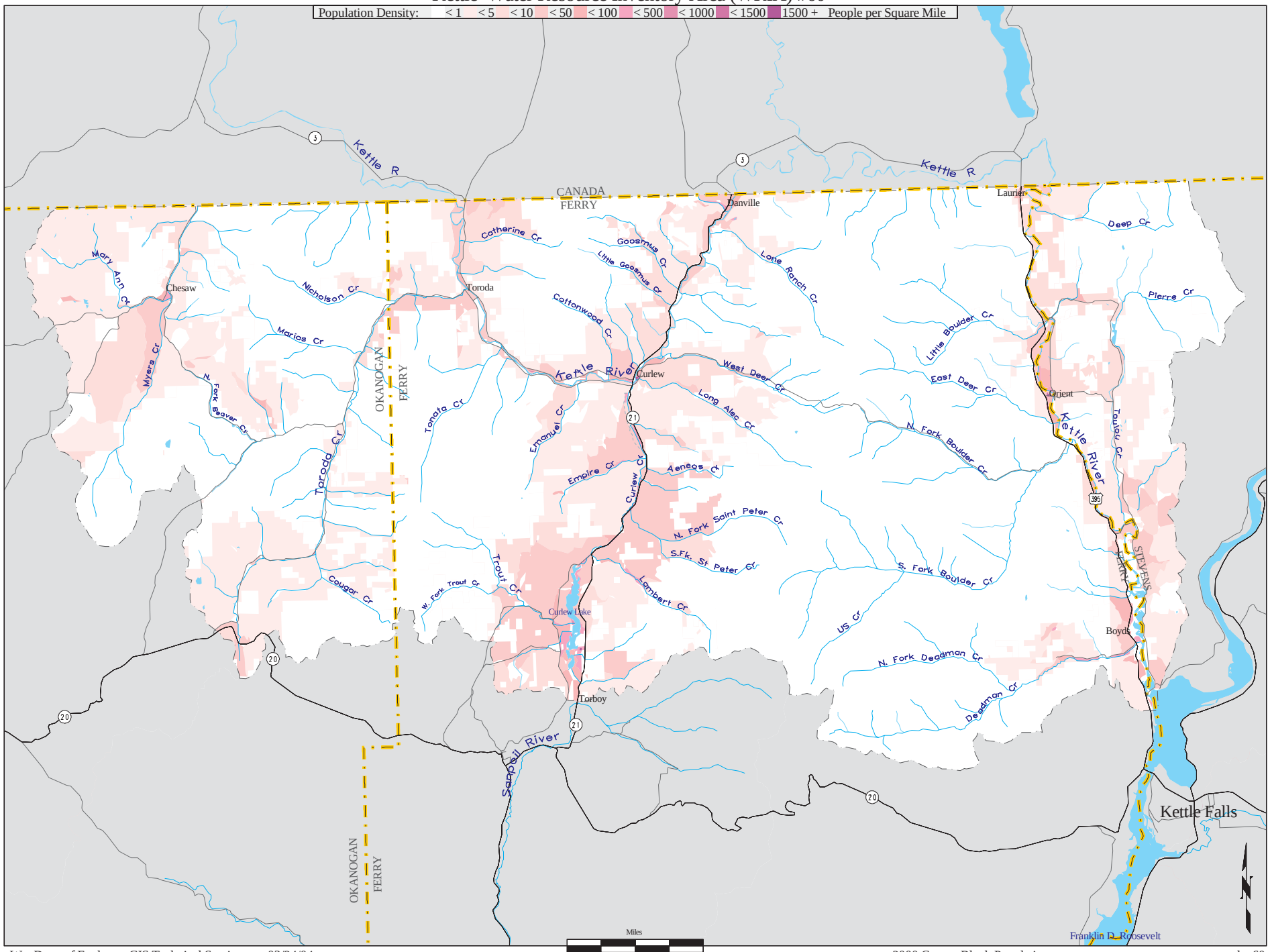

Wa. Dept. of Ecology, GIS Technical Services 03/24/04 2000 Census Block Population popden60