Cedar/Sammamish Water Resource Inventory Area (WRIA) #8

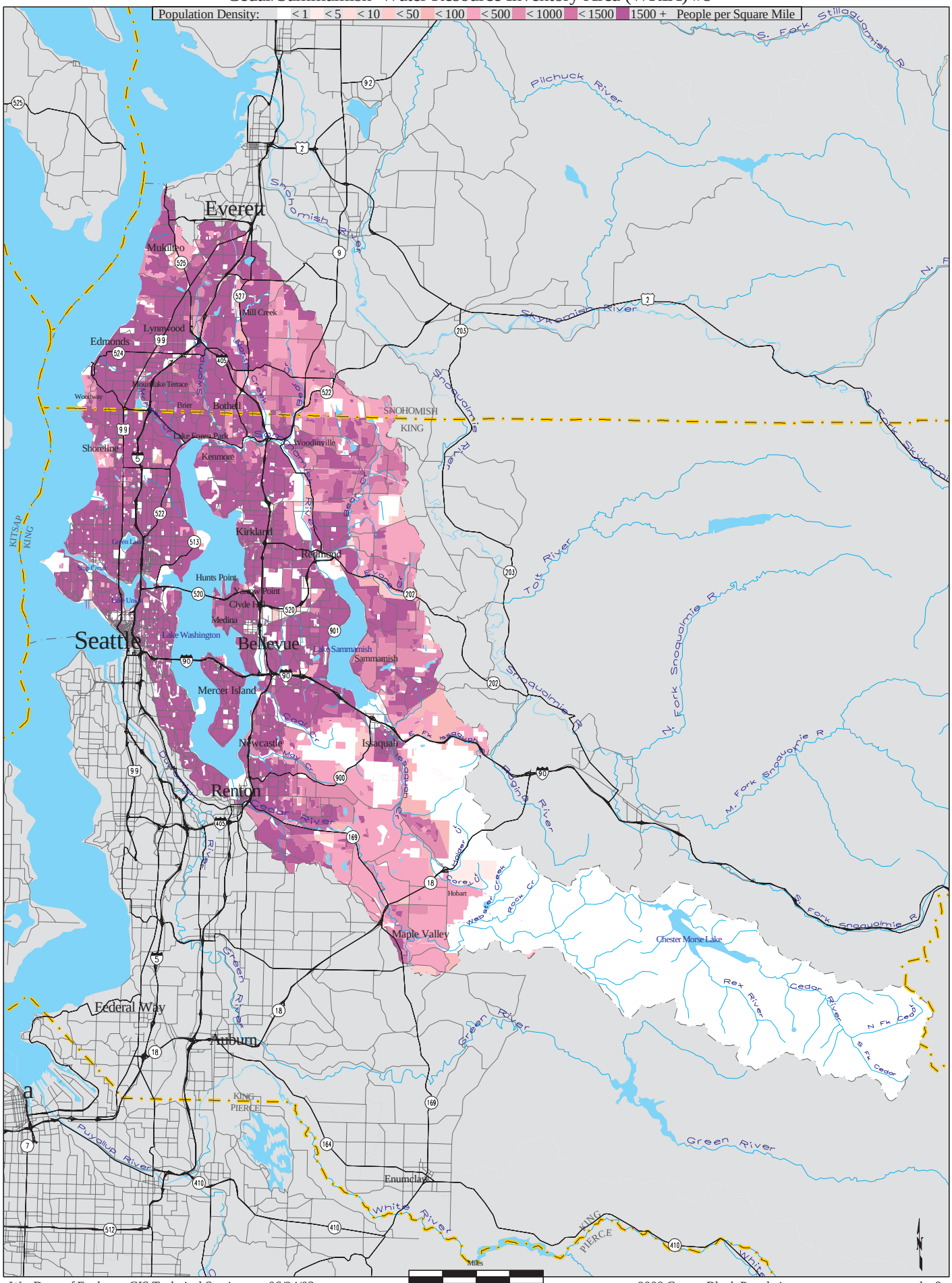

Wa. Dept. of Ecology, GIS Technical Services 06/24/03 2000 Census Block Population popden8