Elwha/Dungeness Water Resource Inventory Area (WRIA) #18 WDFW - Salmonid Stock Inventory

SUMMER CHINOOK

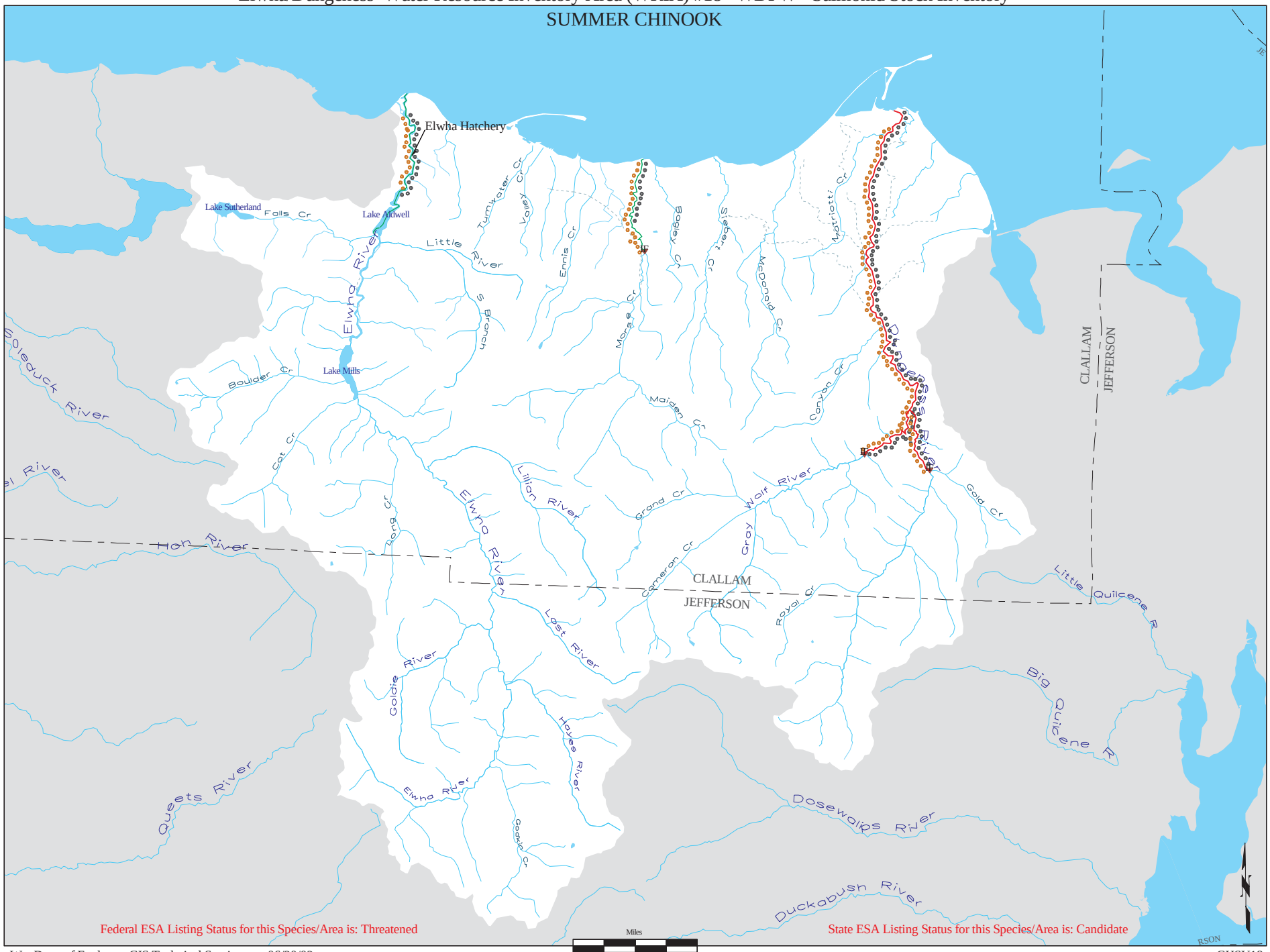


Federal ESA Listing Status for this Species/Area is: Threatened

State ESA Listing Status for this Species/Area is: Candidate

Wa. Dept. of Ecology, GIS Technical Services 06/20/02

CHSU18