Cowlitz Water Resource Inventory Area (WRIA) #26 WDFW - Salmonid Stock Inventory

WINTER STEELHEAD

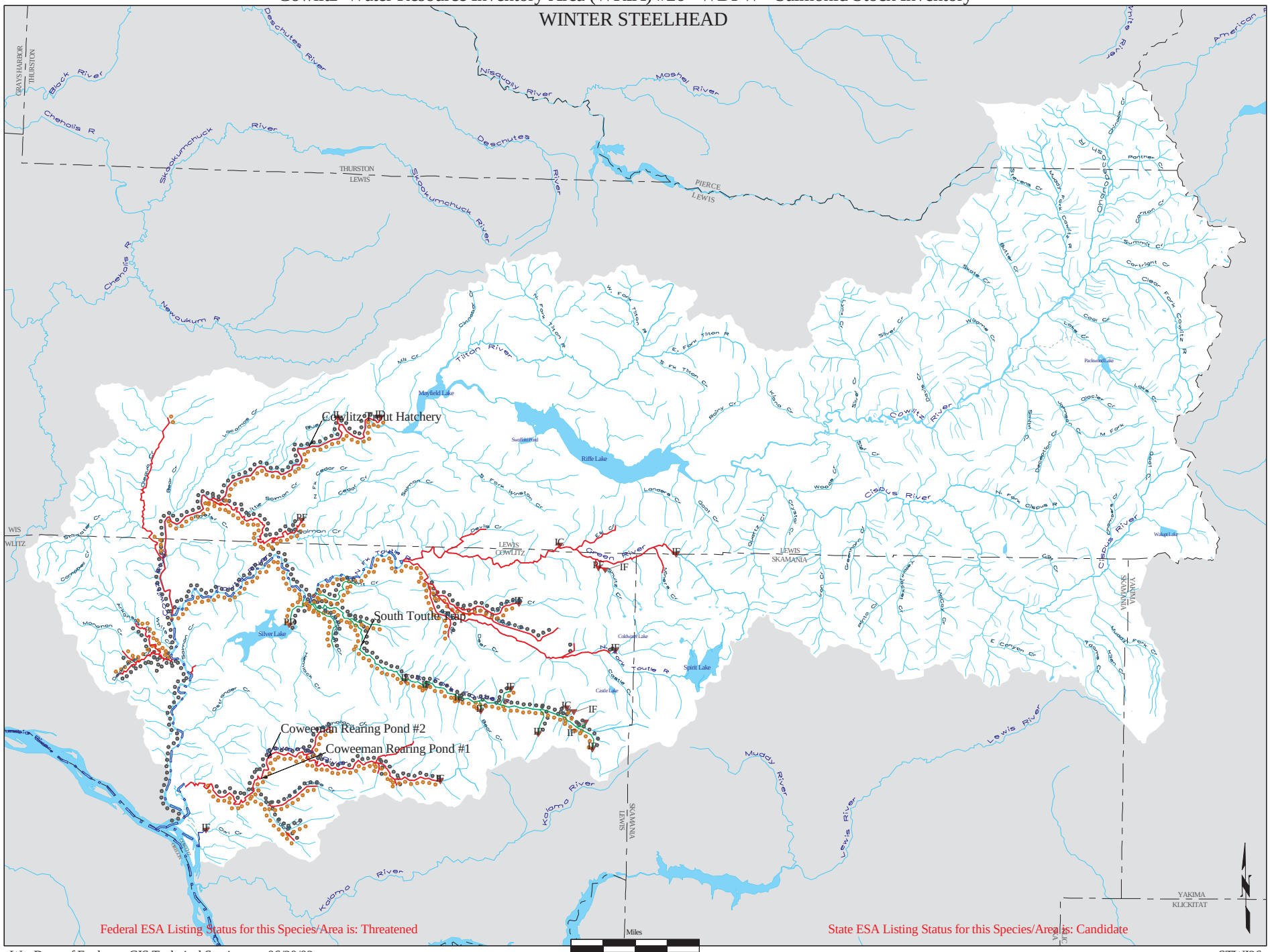

Wa. Dept. of Ecology, GIS Technical Services 06/20/02

STWI26