Lewis Water Resource Inventory Area (WRIA) #27 WDFW - Salmonid Stock Inventory

DOLLY VARDEN / BULL TROUT

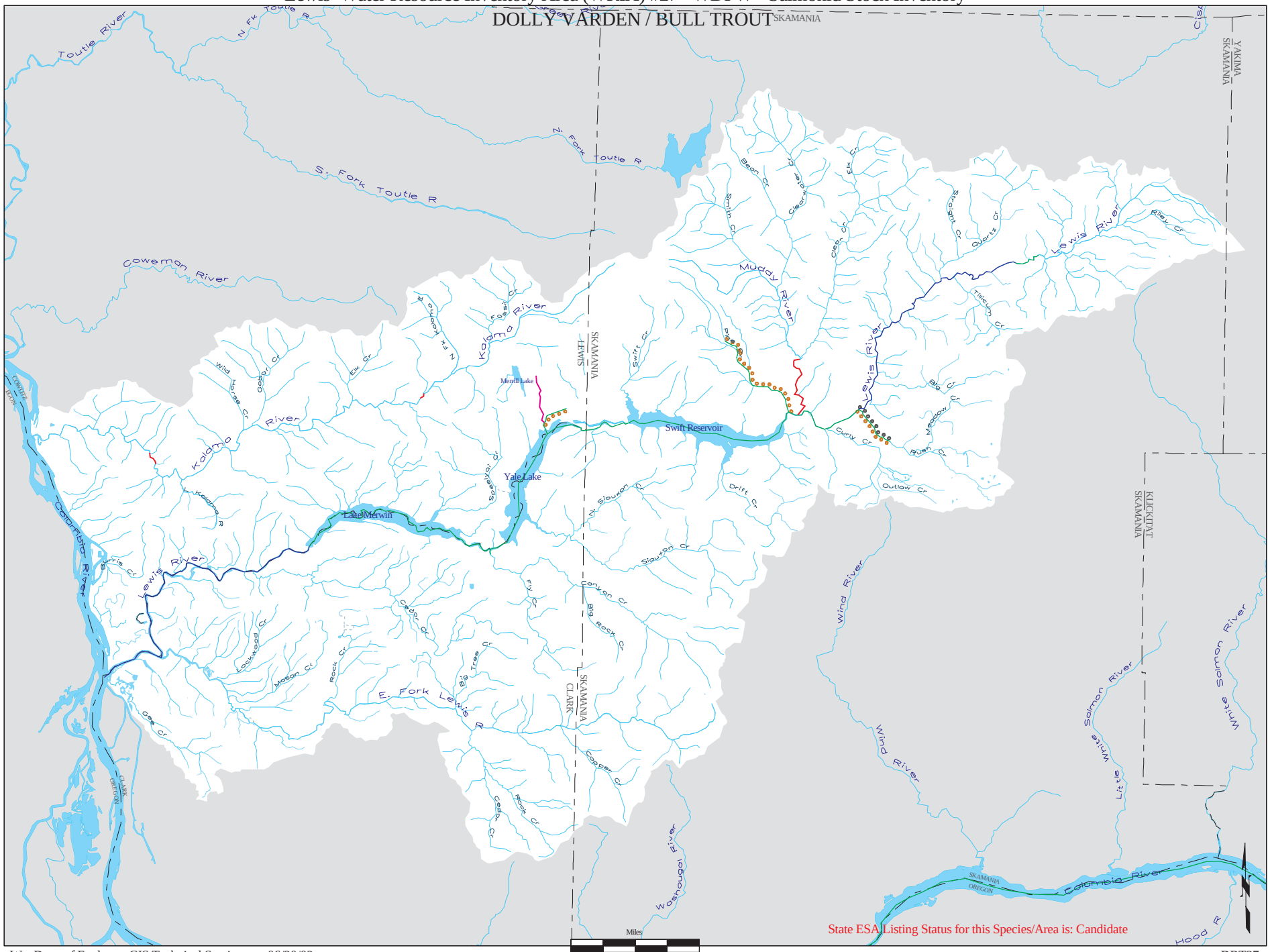

Wa. Dept. of Ecology, GIS Technical Services 06/20/02

DBT27